THE ESCANABA DAILY PRESS

VOL. XXXII NO. 51 [ASSOCIATED PRESS LEASED WIRE NEWS SERVICE] ESCANABA, MICHIGAN, FRIDAY, MAY 17, 1940 [UPPER PENINSULA'S LEADING NEWSPAPER] (16 PAGES)

ROOSEVELT ASKS 50,000 WARPLANES

Nazis Hammer Dent In Sedan Line

CRISIS LOOMS FOR ALLIES IN BELGIAN PUSH

STALEMATE WOULD DEFEAT AIMS OF HITLER

By Kirke L. Simpson

A crisis is at hand for the Franco-British allies west of the Meuse river line in Belgium and France.

In a matter of hours, the world may see a stunning German triumph, or a renewal of the military stalemate that held the war in leash for nearly eight months.

A stalemate would be a grave setback to Adolf Hitler because he has staked Germany's all on a quick victory. It could mean the ultimate end of his dream of a world-dominating German reich.

It is the allies and their Belgian and Dutch war partners who are immediately imperiled, however. Their whole line, roaring deadly action from the North Sea in Zeeland, through central Belgium and into France south of Sedan, is menaced by the German onrush across the Meuse between Namur and Sedan and by a deadly Nazi thrust northwest of Namur. Failure to block either drive might mean a sweeping and hazardous allied retreat from Belgium.

Junction Weak Point

That is obvious despite reticence in Paris on details of the great battle along the Sedan-Namur front. French spokesmen said the situation was too "fluid" and confusing for discussion, yet developing favorably. But there is no doubt that allied fortunes are gravely menced there.

In addition, Germany claims to have thrust a deadly finger northwest of Namur to the tiny Belgian village of Ligny. Somewhere near Ligny, French and British lines in Belgium meet.

The junction point of allied armies is the weak link in any such front. Despite Franco-British agreements to fight it out with Germany under a unified supreme commond, differences in equipment, staff and supply systems of the two armies still exist. They enhance immeasurably the hazards of faulty staff work, of confusion and misunderstandings at the junction point.

Strain On Manpower

It was at the junction of the Franco-British armies in France during the World War that Germany struck her last great offen-

(Continued on Page Two)

Weather

LOWER LAKES: Moderate winds, mostly westerly over Erie, and southwest to west over Ontario; mostly cloudy Friday.

UPPER LAKES: Moderate north and northwest winds, becoming northeasterly over Superior and Michigan; cloudy Friday, becoming fair except over Huron.

LOWER MICHIGAN: Cloudy in north, cloudy to partly cloudy in south portion, somewhat warmer in west portion Friday; Saturday partly cloudy with rising temperature.

UPPER MICHIGAN: Partly cloudy, cooler in extreme east, warmer in southwest portion Friday; Saturday partly cloudy with rising temperature.

	At 6:30 P. M.	Low Last 24 Hours
ESCANABA	40	38

Temperatures—Low Yesterday

Alpena	44	Kansas City	44
Asheville	50	Los Angeles	55
Atlanta	54	Marquette	36
Bismarck	37	Memphis	48
Boston	52	Miami	62
Buffalo	46	Milwaukee	37
Chicago	35	Mnpls.-St. P.	40
Cincinnati	50	Montreal	50
Cleveland	44	New Orleans	70
Denver	50	New York	56
Detroit	42	Oklahoma	53
Duluth	38	Omaha	40
Edmonton	45	Parry Sound	47
Evansville	49	Phoenix	75
Frankfort	37	Pittsburgh	47
Galveston	66	St. Louis	45
Gr. Rapids	39	Salt Lake	48
Green Bay	38	Frisco	52
Indianapolis	43	Soo, Mich.	42
Jacksonville	62	Washington	60
Kamloops	57	Winnipeg	40

Revamped Relief Program Offered By Economy Block

Washington, May 16, (AP)—Rep. Woodrum (D-Va), a leader of the bogged-down congressional economy drive, told the house today that the present federal relief program would lead to "national economic disaster" and should be replaced by a system he outlined.

The Virginian spoke in debate on the president's request for a $975,650,000 WPA appropriation, to be spent in the first eight months of the next fiscal year if the chief executive deems necessary.

Earlier, Rep. Cannon (D-Mo), floor manager of the bill to provide the appropriation, declared world and domestic conditions were so unsettled that the government must abandon previous plans to slash relief appropriations.

Vote Next Week

"Under our present schedule of $1,500,000,000 (a year)," Cannon said, "we are employing 2,000,000 men. If we curtail the program, we can employ only 1,300,000 men. In other words, we should have to drop 700,000 workers in America.

"So radical a transition would be most disastrous."

Woodrum and Rep. Taber (R-NY) ripped into the administration plan. The latter said it provided "the worst kind of a dole."

As a substitute, Woodrum proposed "drastic revamping" of WPA, withdrawal of WPA from heavy construction, use of half of the relief appropriation for public works to be built under contracts at prevailing wage rates, enlistment of employers in a movement to find jobs for the unemployed, and adoption by the government of a "more conciliatory attitude toward business."

The relief bill is expected to reach a vote in the house next week.

HILLSDALE JURY CONVICTS YOUTH

School Student Found Guilty of Assault In Shooting Girl

Hillsdale, Mich., May 16 (AP)—A circuit court jury today convicted 18-year-old Richard Valentine of assault with intent to do great bodily harm less than the crime of murder in the shooting of Miss Edith Balcom.

The jury of 10 men and two women deliberated less than two hours.

Valentine, former Reading high school football player, was remanded to jail to awtit sentence. The maximum penalty that can be imposed is 10 years in prison.

The youth admitted during the three-day trial before Judge Mark B. Taylor that he shot Miss Balcom in the office of the Reading superintendent of schools last Dec. 22 because she had refused him dates and had rejected gifts.

A psychiatrist called by the defense testified Valentine's act was the result of a defense mechanism and said the youth suffered from an inferiority complex.

Tulip Time Slow At Holland, Mich.

Holland, Mich., May 16, (AP)—Only a few of the 3,000,000 tulips are expected to be in bloom when Holland's annual Tulip Festival opens here Saturday.

Festival officials said rain and cold weather was delaying blooms, but pointed out one day of sunshine would mean the blooming of all but a few of the tulips.

The festival gets underway with the traditional street scrubbing ceremony Saturday afternoon.

Ex-Convict, 23, Held In Muskegon Holdup

Muskegon, Mich., May 16. (AP)—Kenneth Goodwin, 23, described by police as an ex-convict, was held today in connection with the $382 holdup last Friday of the Michigan Fidelity Loan Co. of Muskegon. Police Chief Peter Hansen said Goodwin had admitted the robbery. The youth, he said, served a term in an Indiana prison.

CONVICT RECAPTURED

Jackson, Mich., May 16, (AP)—Officials of Southern Michigan prison reported today that John Thompson, 27, who fled from the prison farm last Monday, had been recaptured in Owosso.

MEUSE FRONT BATTLE RAGES FOR 110 MILES

GERMANS ARE TORN OUT OF LOUVAIN BY BRITISH

By The Associated Press

The French government extended the army zone to Paris Thursday night as German troops hammered deeper into France in the Sedan sector, some 130 miles to the northeast of Paris, and poised for a swift drive through Belgium to gain strategic channel ports for frontal assaults on Great Britain.

The action of the French authorities transferred from civil to military authorities control of the great French capital, normally of almost 3,000,000 population.

With Premier Paul Reynaud stressing the "peril" of France but predicting ultimate defeat of the Nazis, the French admitted further German gains in the Sedan area. The French commander there declared, however, his forces were "complete masters of the situation" and would regain full control within a week.

More Troops Arrive

Authorized Berlin sources indicated the German right wing was being bolstered with troops, released as a result of the Netherlands capitulation, to perfect the 1940 version of the celebrated Schleiffen plan to turn the French northern flank.

Several million men are facing each other in this area, DNB, the German official news agency said, and reports from the front indicated an imminent attack of gargantuan proportions. The news agency repeated that Brussels would be in German hands within a few days.

Germans conjectured that deep penetration of the Sedan sector might have the dual effect of forcing the allies to pull out of the center and the west of Belgium, at the same time forcing withdrawal from the topmost section of the main Maginot line.

The Nazis said their forces in the Sedan region were gaining slowly but steadily.

Fighting Hand-To-Hand

On the northern flank of the savagely contested Meuse battlefield the British engaged in fierce hand-to-hand fighting with the Germans in Louvain, gateway to Brussels, and dislodged Nazi troops who had gained a foothold on the eastern edge of the town. The British may, however, have to withdraw to stronger positions.

While the battle swung back and forth between man and steel in the west, the United States, the world's biggest neutral, heard President Roosevelt in a thunderously applauded personal message

(Continued on Page 16).

Sedan—Again a Pawn of War

Already a crucial point in two great wars, the Franco-Prussian War of 1870, and World War I, the small French village of Sedan (pictured above), 10 miles from the Belgian border, may be scene of a decisive "great battle of the west" in present war.

City Sandsucker Burns Up In Escanaba Harbor

Machinery of the city-owned sandsucker, working on Escanaba's WPA beach project, was completely destroyed by fire last night with a loss estimated at $6,500 as firemen and a crowd of curious stood by helplessly watching the brilliant blaze.

The equipment was not insured, but probably will be replaced to carry on what was called the "essential" work at the harbor. Also, City Manager George E. Bean announced, the beach workers will continue to be employed, although some of them may have to be shifted to other city WPA projects.

Starts With Explosion

A city council meeting was in quiet progress when word was brought by the city manager's young son, who had hurried from home, that there was a fire at the beach and he was needed. A telephone call brought the news of the sandsucker blaze and the council recessed immediately and went to the scene.

The blaze broke out furiously with no warning in a small explosion in the diesel powered light plant that was used to light operations at the site of a bridge being constructed between outer and inner rims of the lake shore lagoon.

Joe Young, 916 First avenue south, employed on the sandsucker for the last three years, was preparing to quit for the night. It was 8:45 p. m. He had been below to check and oil the equipment and had gone to a second floor platform of the structure that had been built on a barge and in less than two minutes after he had gone aloft, he reported, there was the dull intonation of an explosion.

Boys Call Firemen

He rushed below, attempted to get a fire extinguisher into action, but as flames leaped at him, he abandoned the effort and went back up stairs.

Boys on the beach saw the flames and were yelling "fire!" Mr. Young yelled at them to call the department.

But it was useless. The fire trucks could get no closer than the shore roadway and there was no water available except in the lake. The sandsucker was located perhaps 200 yards out in the bay and could be reached only by a devious route over newly piled up sand.

There were eight barrels of oil for the diesel engines aboard when the fire started and by the time the department arrived, two or three of these had exploded and the fire was raging. It was too late even for the use of chemicals as terrific heat kept spectators at a distance.

The city council and the firemen were there in full force, watching the conflagration as flames touched off another barrel of oil and shot the lid high into the air. There was a mad scramble as the watchers dug futilely into the shifting sand to get away. The lid lit harmlessly however.

Work to Continue

By 10 p. m. the worst of the flames had died and firemen and volunteers formed a bucket brigade, reaching into the bay to quell the remaining blaze and to save the barge itself from destruction.

Some of the destroyed equip-equipment had been bought within the last several months. The large diesel engine for the sandsucker was installed only last spring at a cost of $3,600, it was reported. The sandsucker pump was bought a year ago last fall

(Continued on Page Two)

Blitz Troops Massing For Dash On Rumania

Budapest, May 17 (Friday) (AP)—Germany is pouring thousands of mechanized and motorized troops—her "blitz" divisions—into the region near the Slovak-Hungarian frontier, with temporary headquarters 140 miles from Rumania, reports from Bratislava said early today.

A steady stream of troop trains and swift columns of high speed fighting equipment complete with artillery, tanks, armored cars, field kitchens and truck trains were reported moving into eastern Slovakia, the German-protected area left after the breakup of Czecho-slavokia. Nazi warplanes by the hundreds were said to be poised at Vienna and Slovak airports.

The troop movements were reported to have begun Monday through the Zistersdorf basin north of Vienna and on to Poprad in eastern Slovakia.

German army officers quartered at Vienna were reported here as telling foreigners they had orders to march through Hungary, but that they had no idea when they would start.

Military observers linked the concentrations with the Reich's need of oil to press her oil-consuming western offensive.

These observers pointed out that these troops could rapidly knife through Hungary to Rumanian oilfields if an offensive were determined upon.

Rumanian oil deliveries to the Reich, it was pointed out, are now well over 1,000,000 tons in arrears of the quota agreed upon by the two counties.

With the average warplane on the west front burning 15 gallons of high grade gasoline an hour, military sources said, 1,000 such planes would use 360,000 gallons each 24 hours continuous operation, or about 1,400 tons daily.

To get that amount of aviation gasoline Germany must transport and refine 8,600 tons of crude daily or about twice her present quota from Rumania.

Military sources said these figures failed to take account of the needs of the mechanized and motorized forces, the navy and war industries.

FRAUD ALLEGED AT STEPHENSON

George Casebeer Named In $25,000 Fake Real Estate Deal

Chicago, May 16, (AP)—George H. Casebeer, 47, Stephenson, Mich., was brought to Chicago today to answer an indictment charging he used the mails to defraud two Chicagoans of $25,000 in a fake real estate deal.

He was indicted by a federal grand jury May 1 and bond was set at $2,500 but Judge Charles E. Woodward suppressed the indictment pending apprehension of Casebeer. He was arrested at Stephenson and arraigned at Grand Rapids, Mich.

The indictment charged that between 1929 and 1939 he obtained $25,000 from Joseph C. Stoesser and Robert Yingling by promising them a $100,000 profit through the sale of 5,000 acres of Northern Michigan land to the non-existent "New York 'Ginia Club" which Casebeer allegedly described as a group of 40 millionaires.

Casebeer was alleged to have told his victims he had bought the land for $20 an acre and that the sale was closed except that he needed their money to clear title and dispose of other details before transferring the property.

In Washington

(By The Associated Press)

President Roosevelt told congress that unprepared nations find themselves "overrun by the enemy" and proposed a $1,182,000,000 program to make "our defenses invulnerable, our security absolute."

The house, debating the president's request for a $975,650,000 WPA appropriation, heard Rep. Woodrum (D-Va) assert that the present relief program would lead to "national economic disaster" and Rep. Cannon (D-Mo) say world conditions were so unsettled that plans to slash relief appropriations must be abandoned.

The federal reserve board reported that signs of an industrial upturn appeared early this month.

The senate approved and sent to the White House legislation to create three new circuit court of appeals judgeships and eight new district judgeships.

The capital heard that a presidential veto was in prospect for the $110,000,000 rivers and harbors bill passed by congress.

CONGRESS MAY ASK NEW TAXES

Financing Defense Due To Be Put Over for Next Session

Washington, May 16 (AP)—Many well-advised members of congress predicted today that the question of imposing new taxes or raising the debt limit to finance the special $1,182,000,000 defense program would be left unanswered until the next session.

President Roosevelt left the problem of financing the extraordinary defense outlay up to the legislators. Senator Barkley of Kentucky, the Democratic senate leader, told reporters afterward that no decision had been reached as to whether:

1. The $45,000,000,000 legal limit on the public debt should be increased to permit additional borrowing.
2. New taxes should be levied.
3. The whole question of financing should be left for the regular session convening in January.

Leaders reported that even with the projected big defense outlays the treasury would have ample funds to operate until next January, so many legislators thought the financing issue would be delayed.

Senator Minton (D-Ind.), the majority whip, was one of the few favoring additional taxes at this session.

"It doesn't matter how long we have to stay here," Minton declared, "we should meet our obligation for financing this program."

Minton said that the money might be raised by heavier income taxes.

Norwegians Called In Military Service

London, May 17 (Friday) (AP)—All Norwegians abroad between the ages of 21 and 45 have been ordered by official proclamation to register for military service, Reuters, British news agency, was informed today by the Norwegian telegraph agency, Stockholm.

Men in Norway between the ages of 21 and 25 were instructed to proceed to northern districts for immediate service.

FERRIS GIVES DIPLOMAS

Big Rapids, Mich., May 16, (AP)—Diplomas were awarded today to 78 Ferris Institute students at commencement exercises today. Dr. John W. Dunning, Alma college president, was the commencement speaker.

Republicans Pick Vandenberg Slate In Harmony Rally

BY T. H. PECK
(Associated Press Staff Writer)

Grand Rapids, Mich., May 16 (AP)—The Republican state convention chose today a slate of national convention delegates who are expected to "go down the line" for U. S. Senator Arthur H. Vandenberg for the presidential nomination, all but smothered an under-current of sentiment for Michigan's other native son, Thomas E. Dewey, of New York, and heaped praise without stint upon Governor Dickinson.

"Hearts and Flowers" might have been the theme-song for today's convention, the most harmonious in years. Dewey forces were content to confine their fight to district meetings and committee rooms and made no effort to carry the battle to the floor.

Willing To Fight

Vandenberg, one of two convention keynoters, expressed his willingness to "fight every inch of the way" in the "great national adventure voluntarily launched in my behalf." The Republican party must win in 1940, he asserted, to save the nation "from the precipice of war abroad" and "from the precipice of national bankruptcy and disintegration at home."

The senator's campaign manager in Michigan, Howard C. Lawrence of Grand Rapids, later hailed his victory in the state convention as complete—"all that could be expected of Senator Vandenberg's home state, and a typical expression of the sentiment of Michigan Republicans."

Vandenberg devoted much of his address to the subject of national defense, pleading for "insulation" of the United States in foreign affairs rather than its "isolation." To insure adequate armaments for this country, he proposed the setting up of a special joint congressional committee on the conduct of national defense "to sit continuously—not to subordinate war and navy department experts to the amateur strategy and judgments of political direction, but to constantly hold the war and navy departments to

(Continued on Page Two)

LEAGUE CLOSES GENEVA OFFICE

Invasion of Switzerland Feared; Records Go to Vichy, France

Geneva, May 16 (AP)—The League of Nations began closing its offices here tonight as the decision was announced for removal to Vichy, France, in event of invasion of Switzerland.

Only 69 of the league's 329 employes were sure they would go to the new headquarters should Switzerland be drawn into the war.

Secretary General Joseph A. C. Avenol at a meeting of the staff this afternoon gave 205 officials and employes the choice of handing in their resignations tomorrow or agreeing to suspension of their contracts at any time when he should declare a "state of emergency."

The American-built Rockefeller library, a wing of the league palace, already is closed and valuable books and records are being packed and sent to France.

Those of the officials and employes who choose to resign tomorrow will get six months' pay while those who wait will receive three months' pay if their contracts should be suspended.

John G. Winant, director of the international labor office, set the league's sister palace to buzzing with a novel plan for removal of personnel.

He said that in event of invasion his staff would all pack knapsacks and start hiking to the French frontier.

Murder-For-Profit Trial Booked For May 23 In Detroit

Detroit, May 16 (AP)—Recorder's Judge Joseph A. Gillis today set May 23 as the date for the trial of John Kasap, 22, for the murder-for-profit slaying last March 26 of Philip G. Loyst.

Assistant Prosecutor John A. Ricca petitioned for a writ of habeas corpus to have John Kurzawa, sentenced to life imprisonment for his part in the Loyst killing, brought from southern Michigan prison to testify as a state witness.

Another member of the Kasap-Kurzawa gang, to which police have attributed two murders and numerous robberies and holdups, was sentenced today. He was Anthony Miller, accused by Kurzawa in a grocery store holdup, who drew a term of five to 10 years in prison.

HUGE DEFENSE FUND CHEERED BY CONGRESS

SPENDING TO TOTAL $3,276,000,000 FOR YEAR

By Richard L. Turner

Washington, May 16. (AP)—President Roosevelt solemnly warned a joint session of congress today that unprepared nations find "themselves overrun by the enemy" and proposed a $1,182,000,000 program to make "our defenses invulnerable, our security absolute."

At the center of his defense appeal was a call for planes, and more planes—for the expansion of America's capacity to produce aircraft until 50,000 can be turned out annually, and until an actual armada of 50,000 fighting planes is ready to "meet any lightning offensive against our American interest."

The sum he proposed will push next fiscal year's defense spending and contract authorizations to $3,276,000,000—by far the largest in peacetime history.

Action Speeded Up

A congress tense with realization of the sweep of events abroad heard the president,

BUSINESS FOR MICHIGAN

Washington, May 16 (AP)—Unofficial sources commented tonight that a great part of the sum which President Roosevelt requested today for the army probably would be spent in Michigan automobile plants. It was pointed out that Mr. Roosevelt emphasized a need for "motor transport and artillery."

cheered him as he has seldom been cheered at the capitol, and prepared to carry out his recommendations with the utmost speed.

Almost immediately, chairman May (D-Ky.) of the house military committee introduced a $726,000,000 army expansion bill, to authorize the acquisition of anti-aircraft equipment and ammunition, expedite the manufacture of munitions, modernize the combat planes, train 15,000 new troops, and improve the defenses of the Panama Canal.

"Surely," said the president, measuring his words and delivering them with marked deliberation, "the developments of the past few weeks have made it clear to all of our citizens that the possibility of attack on vital American zones ought to make it essential that we have the physical, the ready ability to meet those attacks and to prevent them from reaching their objective.

Must Stop Aggressor

"This means military implements—not on paper—which are ready and available to meet any lightning offensive against our American interest. It means also that facilities for production must be ready to turn out munitions and equipment at top speed.

"We have had the lesson before us over and over again—nations that were not ready and were unable to get ready found themselves overrun by the enemy. So-called impregnable fortifications no longer exist. A defense which allows an enemy to consolidate his approach without hindrance will lose. A defense which makes

(Continued on Page Two)

Traffic Toll

Mt. Clemens, Mich., May 16 (AP)—Joseph Dubay, 64-year-old Mt. Clemens truck driver, died today of injuries suffered Wednesday Dubay's truck ran over him after he had cranked the motor.

Adrian, Mich., May 16 (AP)—A west-bound New York Central passenger train struck an automobile at a crossing here today, killing Ray Stangler, 43, and Sylvester Foote, 50, both of Jasper.

The men, employed on a WPA project here, were returning to their home after rain had forced suspension of work.

Pontiac, Mich., May 16 (AP)—J. Bradford Smith, 43, assistant to the receiver of the Pontiac First National Bank, was killed today when he drove his automobile into the rear of a trailer truck on US-24 near here. State police said he apparently fell asleep.

CRISIS LOOMS FOR ALLIES IN BELGIAN PUSH

(Continued from Page One)

sive blow. It's failure to cut them apart at Mondiddied and Amiens in the 1918 spring offensive appointed the way to Germany's collapse and capitulation in November of that year.

The Nazi high command has taken a leaf from the book of Germany's old masters in smashing from Namur at the Franco-British junction in Belgium. Yet it is only a leaf. The German strategic conception of 1940, unfolding from Sedan to the Scheldt hour by hour, is a more vast and ambitious scheme than the world has ever before known.

The Nazis, in pressing the battle on a 300-mile front, are putting a terrific strain on their supply of manpower and equipment. During the World War, neither side could long endure the cost of attack on far more restricted fronts.

Sea Route Opened

Allied strategy counts heavily on that factor to bog down the German thrust. If they can beat off for hours or days the major dangers that imperil them in the Sedan and Namur areas, they can hope to stabilize the vast semicircular line from Namur northwestward around Brussels and Antwerp to their Dutch flank in north Zeeland.

Heavy German-Dutch fighting in Zeeland is reported, with its outcome uncertain. A new German thrust at the allied left flank, the sea flank of vital consequence to England, is taking shape.

Broad estuaries cutting deep into the Zeeland province of Holland appear to bar direct German mechanized attack. Reported landing of heavy German forces at Haarlem to occupy Amsterdam and Utrecht in surrendered Holland indicate that a sea route has been opened, however, to bring up forces for a massive German assault between antwerp and the sea.

BY PRESTON GROVER

Berlin, May 16, (AP)—Hitler's legions massed in the Dyle river sector—from Antwerp south to Namur—tonight for a fast-moving drive aimed at the strategic channel ports and a hopping off place for direct attack upon Britain.

Authorized sources indicated the German right wing was being strengthened with troops released as a result of The Netherlands capitulation to perfect the Von Schliefen plan for a wide assault—to turn France's northern flank—in what may be the "battle of the ages."

Millions In Lines

DNB, official news agency, said "several million of the best equipped soldiers are facing each other in this area." Reports from the front further gave the impression of an imminent attack and repeated that Brussels would be in German hands within the next few days.

Advices reaching here linked movements in the Dyle area with those farther south, where the greatest advance was in the vicinity of French Sedan.

Deep penetration of the Sedan section, it was conjectured, might have the double effect of forcing allied withdrawal from Belgium and the Dyle sector and, at the same time, forcing withdrawals from the westernmost section of the main Maginot line.

DNB reports from the front describing the importance of an imminent battle between Antwerp and Namur, emphasized that Britain was insistent that the Belgians do their utmost to hold the area because of the prospect the Germans might gain positions directly across the narrow channel from the British coast.

Invaders Gain Steadily

Along the Meuse river, south of Namur and in the Sedan section, DNB reported the Germans were gaining slowly but steadily.

The German left wing, in the vicinity of Sedan, must be protected, DNB said "to prevent flanking by the French with a view to relieving the pressure on the Dyle."

Reputed invincibility of the new heavy French tanks, the agency said, has been disproved in the Sedan region, where planes found them "excellent targets."

The agency reported that German U-boats were now bound for Britain from Dutch ports.

In the broader strategic fields, foreign observers noted rumors from the Balkans that Yugoslavia and Greece were jittery and nervous and wondering whether an Italian decision would be determined by the outcome of the pending battle in Belgium.

Some German sources speculated that the massed Italian-German air-fleets have the power to "rend France like a butterfly."

Revenge Promised

Informed sources said the fate of Warsaw may await Brussels if Brussels citizens have "tortured" German parachute troops, "as certain Belgian newspapers urged they should do."

Said one authorized commentator, grimly:

"When we enter Brussels a few days hence, if we find traces of sadistic treatment of our parachuters, our vengeance will be fast and furious."

The high command last night announced that Brussels, because it is the scene of troop movements, can no longer be considered an "open" town, immune from bombs or shells.

Along a 110-mile front from the fortifications of Antwerp, southeast along the Belgian "Dyle line" through central Belgium to Namur, the high command acknowledged the allies had "accepted the fight."

On the main Meuse front, German divisions "expanded their successes." Crossing of the Meuse and beating back of French armored units were cited.

The air force was credited with destroying 98 allied planes on Wednesday, and losing but 18.

Before the main Maginot line, between the Moselle and the Rhine, 100 miles east of Sedan, the Germans continued to attack, the high command said, taking more ground between the main lines of fortifications.

New air bomb destruction and damage to allied warships and transports was claimed off the low country coasts.

But details of military action became suddenly scarce in Berlin.

Authorized sources said both sides evidently were bringing their forces into final positions and silence was in order to keep the plans from reaching the enemy.

Nazi Army Spans Dutch Waterline Defenses

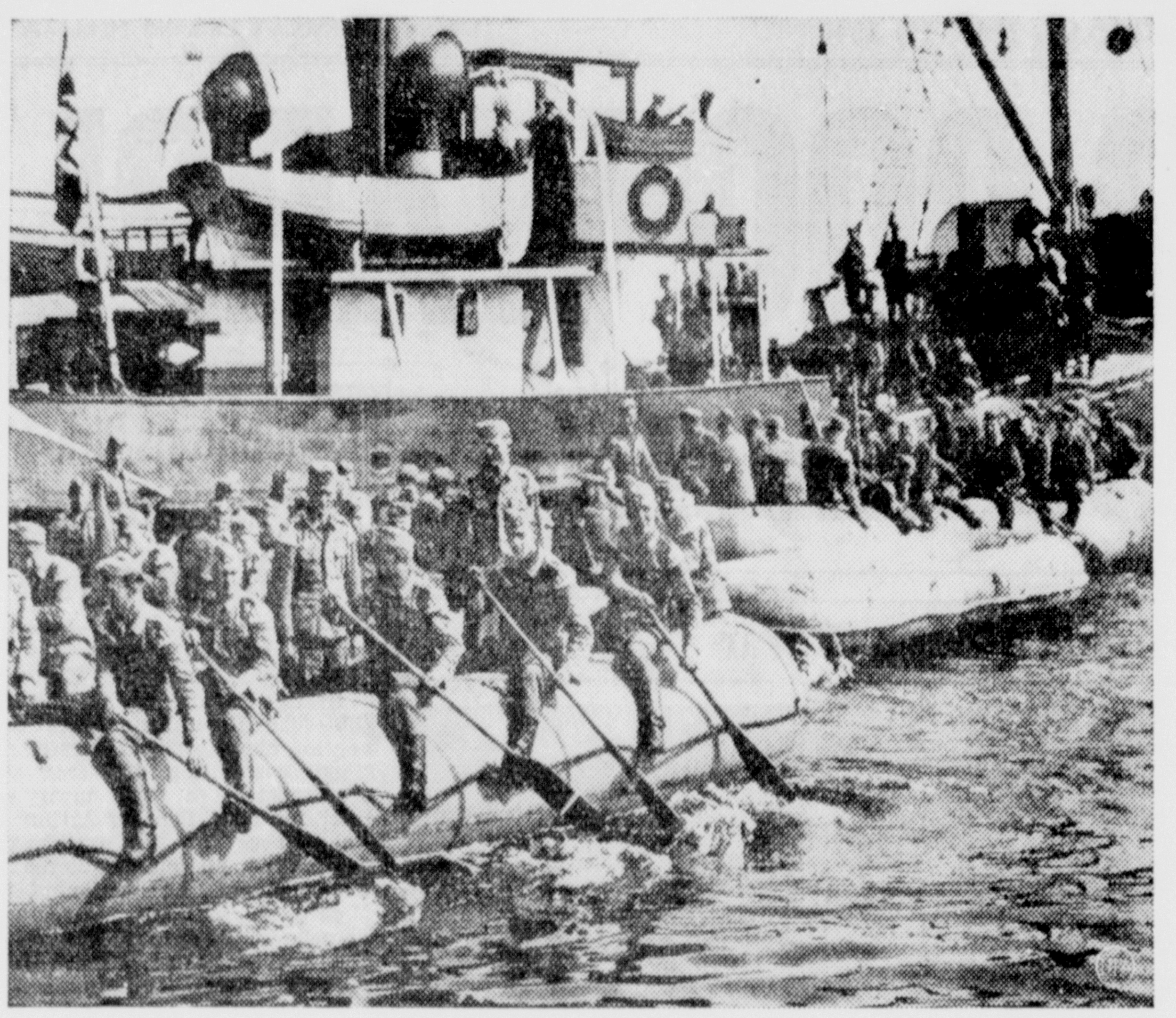

The German army used rubber boats of this type to span Netherlands' dike and waterline defenses. Troops were put ashore from seaplanes, skimmed across flooded areas. (NEA Telephoto)

Republicans Pick Vandenberg Slate In Harmony Rally

(Continued from Page One)

strict accountability for the required results."

Dickinson Paid Tribute

"Congress should not recess until it sees this problem through in some dependable form," the senator declared. "This does not mean that the war is coming to us. It simply means that prudence and foresight are always better than remorse.

"America must be strong. Not to make war; but to defend against war if it comes."

The convention paid tribute to Governor Dickinson's "rugged, honest and pioneer spirit" in a formal resolution and through the words of its second keynoter, former State Senator Gerald J. Cotter, of Mt. Pleasant, who hailed the fiscal and labor policies of the state administration. Cotter criticized the corresponding policies of the preceding Democratic administration and assailed those who deride Dickinson for his religious habits, demanding:

"Would they rather have a pipeline to God or a pipeline to Russia? Would they rather have a pipeline to God or a pipeline to another Murphy deficit?"

Dickinson's response, delivered in rare good humor, all but stole the show from Senator Vandenberg, who received the convention's unqualified endorsement in resolutions that made no reference to Dewey. Time and again Dickinson was compelled to pause, that his ensuing words might not be drowned in the hilarity that greeted his remarks.

Replies To Critics

The governor's talk, in the main, constituted a reply to those who have charged him with being the dupe of his own subordinates and the unwitting victim of party bosses. He paid full tribute to his right-hand man and legal adviser, Emerson R. Boyles, and other associates with whom, he conceded, he "must divide up the work" of the executive office.

"But I'm saying to you," he added, "when we fill these key positions in state government, Dickinson makes those appointments.

"If a man comes as a backer of Frank McKay or Ed Barnard (reputed Republican bosses, respectively, outside and in the Detroit area) and if he's the right man for the office, he gets the appointment. And if he hasn't the qualifications, it doesn't make any difference if he's a friend of Frank McKay, Ed Barnard or anybody else.

"Does Judge Boyles have anything to do with these appointments? Yes, he does * * * because when I ask him for information regarding any of these applicants he brings me just what I tell him I want. But Judge Boyles and I have our arguments. And I'm saying to you that when we do, Emerson Boyles knows who's governor."

One Dewey Supporter

Dickinson jested at the comment when he ascended to office that, because of his age and seeming fraility," Dickinson wouldn't last three weeks."

"But I have," he declared, "and I weigh 21 pounds more than I did then. And I never felt better, never worried less and never slept more."

Dickinson was one of the four delegates-at-large elected by the convention to top the slate chosen earlier in congressional district meetings. All four were favorable to Vandenberg's candidacy.

The others are Lawrence, Charles S. Mott, of Flint, wealthy industrialist, and John L. A. Galster of Petoskey, a veteran Republican. Mott was named at the request of former Fovernor Alex J. Groesbeck, who had been Wayne county's first choice for its representative among the delegates-at-large.

The only avowed Dewey supporter among the 38 delegates was State Senator Herman H. Digman, of Owosso, which was the New York prosecutor's birthplace. Digman was elected only after a bitter fight in the eighth congressional district convention.

No Second Choice

Barnard, a national convention delegate from the thirteenth district, expressed the sentiment of the convention in addressing the preliminary district meeting.

"There can be no question of a second or third choice for president from Michigan. It must be Vandenberg first, last and all the time until we are released."

Dewey supporters had campaigned for the convention's endorsement of the New York prosecutor as the second choice of the Michigan delegation for the party's presidential nomination.

The convention received the resignation of Chairman James F. Thomson of the state central committee, who quit to become a candidate for the lieutenant governor nomination. Immediately upon adjournment, the state central cimmittee met and unanimously chose Governor Dickinson's executive secretary, Leslie B. Butler of Lansing as Thomson's successor.

Delegates and alternates include:

Eleventh district—William Green, Hillman, and A. C. Wells, Menominee, delegates; Grant Comstock, Lewiston, and F. Ray Gillespie, Sault Ste. Marie, alternates.

Twelfth—S. R. Elliott, Ishpeming, and Dr. C. T. Ferries, Houghton, delegates; Mrs. Ivan Wright, Ironwood, and Harold J. Richards, Vulcan, alternates.

RIVALS CALL DRAW

Grand Rapids, Mich., May 16 (AP)—Forces backing William H. McKeighan and Harry G. Gault of Flint as rivals for election as delegates to the Republican national convention fought to a draw at the state convention here today.

The convention decided the sixth district row was beyond its province and declared the credentials committee at the national meeting would have to decide which of the two was entitled to a seat.

Clyde V. Smith of Lansing was elected the other sixth district delegate, and Mrs. Mabel Schaeffer, of Howell, and Max Buek, of Brighton, were elected alternates.

Gault came to the convention with a majority of eight votes in his county's delegation, and a fight immediately centered about the filling of twelve vacancies in the delegation—enough to decide which of the two would get the job.

The Gault delegation once left a caucus and held a rump meeting that elected twelve delegates sympathetic to its candidate.

Bitterness cropped out in the eighth district, the only one to stage an open-and-shut Vandenberg vs. Dewey contest. It elected Herman H. Dignan of Owosso, a lieutenant in the Dewey-for-President movement in Michigan, as one of its two delegates and named Foss O. Eldred of Ionia, a Vandenberg man, as the other.

Senator Chester P. Howell of Chesaning charged that the other five counties in the big district seemed determined to "spank Saginaw county" in rejecting the candidacy of Harley D. Peet, also of Chesaning.

Arthur E. Pierpont of Owosso nominated Dignan, declaring he acted in the hope of winning recognition in the Michigan delegation for Thomas E. Dewey, whom he described as "the biggest vote getter the Republican party has today."

City Sandsucker Burns At Escanaba

(Continued from Page One)

for about $1,400 and there was a "jet" pump and other smaller machinery and tools that were either destroyed or severely damaged by the flames. The sandsucker hose was not badly damaged.

The sandsucker had not begun its regular operations for the summer, of building shore line for the beach development, but had been used to draw water from a crib that was constructed in order to build concrete abutments for the bridge.

Pouring of concrete was scheduled to begin today on the middle pier. Smaller pumps will be used to keep the crib dry the city manager said, and the bridge will continue.

The city council went back to the council chamber and adjourned.

Allies Can't Win, Lecturer Declares In Ann Arbor Talk

Ann Arbor, Mich., May 16, (AP)—Dr. Harry Elmer Barnes, New York social scientist and author, declared today in a University of Michigan lecture that "it is only wishful thinking to believe the democracies can win the present European war."

"The allies cannot win," Dr. Barnes, lecturer for the new school in research, declared. "They may win on the battlefield but they still are beaten."

The social systems Britain and France represent are beaten by the logic of history, he explained, and even in event of a military victory, the allies will have to resort to totalitarianism to bring about needed reforms.

Dr. Barnes ridiculed the fears of a Nazi-Soviet invasion of the United States should Germany win the war. Germany would require two or three generations to digest the spoils in Europe, he said, and added that 3,000 miles of ocean provide America with a barrier that even in modern warfare is valuable.

Two Men Run Car At Same Time And Then Visit Judge

Detroit, May 16, (AP)—Two men charged with driving the same car (at the same time) confronted Traffic Judge Thomas F. Maher.

"Who was driving this car?" asked Judge Maher.

"Not me," replied Joseph Galbavy. "I never owned a car and never drove one in my life. All I know is I was sitting in the driver's seat."

"I wasn't driving, either," answered Paul Verska.

"Joe was fooling with things and all of a sudden we started," was Verska's explanation. "Joe would pull the wheel one way and then I would pull the other way.

"We were laughing an yelling and having a lot of fun."

Judge Maher, who didn't think it was funny, gave the drivers the alternative of paying fines of $50 each or spending 10 days in jail.

REFUGEES AIDED

Washington, May 16 (AP)—The Red Cross cabled $100,000 today to help hordes of Belgian and Dutch refugees pouring into France and England.

Eight states have gift taxes.

Dance Tonight
At Prices to Fit the Purses of Everyone At The
COLISEUM
Music By
BILL DUPONT
AND HIS ORCHESTRA
Escanaba's Biggest Little Band
Dancing 9:30 to 12:30
Adm. Ladies 10c Gents 15c

HUGE DEFENSE FUND CHEERED BY CONGRESS

(Continued from Page One)

no effective effort to destroy the lines of supplies and communications of the enemy will lose.

"An effective defense by its very nature requires the equipment to attack an aggressor on his route before he can establish strong bases within the territory of American vital interests."

Western Hemisphere United

For the rest, Mr. Roosevelt proposed:

An immediate appropriation of $896,000,000 for the army, navy and marine corps, including $100,000,000 to be appropriated to himself to provide for emergencies affecting national defense.

Authority to enter into contract abligations which eventually will call for an additional $286,000,000 appropriation.

In addition he:

(1) Asserted that all the nations of the Western Hemisphere stand united against any "invasion or control or domination by non-American nations."

(2) Denied with emphasis that billions spent on defense in the last few years had been "wasted," as was charged in the senate yesterday.

(3) Asserted the army and navy were at the peak of their peace-time strength, but that "no old defense is so strong that it requires no further strengthening."

(4) Emphasized his previously stated view that the speed of attack from the air had narrowed America's protecting oceans to a point at which "no attack is so unlikely or impossible that it may be ignored."

Foreign Orders Help

(5) Declared that "congress and the chief executive constitute a team where the defense of the land is concerned."

(6) Asked that nothing be done to impede the sale and delivery of American-made planes to belligerents, because foreign orders were providing the increased and vital productive capacity which he thought the nation should have.

(7) Pledged himself to call congress into special session "if at any time the situation of the national defense requires it."

The address was received with an enthusiasm which took little account of party lines. At its conclusion a roar of applause, and cheers filled the vast house chamber, with a number of Republicans joining in.

Comment on the address revealed, if there had been any doubt, that congress was ready to carry the president's recommendations through, and respond to a request made by the president in a sentence interpolated in his prepared text: "May I say I hope there will be speed in dealing with this."

Smile Is Absent

Reliable sources said the bulk of the $100,000,000 which Mr. Roosevelt asked be appropriated to him for "emergencies" would be used to construct new factories or factory annexes to turn out airplanes, plane motors and munitions. The government did not intend to go into the plane nor motor-making business itself, these sources said, but merely to build and rent factory buildings or assist otherwise in financing them. However, it was said, there would be some enlargement of government-owned munitions facilities.

Part of the funds which Mr. Roosevelt requested would be used to expand the regular army by 15,000 enlisted men, the same sources reported.

The president's face was grave, his demeanor serious as he entered the chamber. The famous Roosevelt smile was conspicuously absent. He made no acknowledgement of the thunder of applause which greeted his entrance. It welled, diminished and swelled again, until finally, Mr. Roosevelt at his place on the lower rostrum, held up his hand for silence.

Speaker Bankhead said simply: "I have the distinguished honor of presenting the president of the United States;" and Mr. Roosevelt began his address at once.

Methods Change

These, he said, were "ominous days," he spoke of "swift and shocking developments" which had forced every neutral nation "to look at its defenses in the light of new factors."

"The brutal force of modern offensive war has been loosed in all its horror," he continued. "New powers of destruction, incredibly swift and deadly, have been developed, and those who wield them are ruthless and daring."

Briefly, he summarized recent European events, mechanized armies sweeping through conquered territories at a speed of 200 miles a day, parachute troops dropped behind enemy lines, the treachery of the "fifth column," the element of surprise made the more dangerous by the speed of modern attack.

"Let us examine without self-deception the dangers which confront us," he said. "Let us measure our strength and our defense without self-delusion. The clear fact is that the American people must recast their thinking about national protection."

BY DEVON FRANCIS
Associated Press Aviation Editor

New York, May 16 (AP)—Expansion of the American aircraft manufacturing industry to produce 50,000 miltiary airplanes annually as suggested by President Roosevelt today "is relatively a simple matter" involving a three-fold personnel increase, the Aeronautical Chamber of Comerce said in a statement tonight.

The statement, over the signature of John H. Jouett, president of the chamber, the trade association of the aircraft manufacturing industry, said 50,000 planes a year also would involve tripling the floor space of the airplane plants and doubling the floor space of the engine plants.

Present Capacity 12,000

"From preliminary studies," said Jouett, "the program outlined in the president's message today would seem to involve slightly more than a three-fold increase in the number of employes with the plants working on a full-shift basis, at the same time tripling the floor space of the airplane manufacturing plants and doubling the floor space of the engine plants."

The aircraft industry, under the impetus of allied orders in the last few months has been expanded from about 40,000 to 100,000 employes in the plane, engine, and accessories plants. An intensive program has been instituted in several engine and aircraft factories.

President Roosevelt estimated the aircraft industry's annual production capacity at present at more than 12,000 planes.

By December of this year it has been estimated 25,000 engines each of 1,000 horsepower or better will be rolling off assembly lines on an annual basis.

Tax Revenue Drop Puts Michigan Budget In Red

Lansing, May 16, (AP)—A sharp decline in April tax collections makes a state treasury deficit of $945,494 in the current fiscal year probable, Auditor General Vernon J. Brown asserted today.

Brown said that for the first time in several months tax collections last month fell below estimates, reversing a trend seen in the preceding month when the collections amounted to $500,000 more than had been anticipated.

Brown said April collections were $130,000 less than estimated.

At the close of March, Brown hailed the possibility that the state might end the fiscal year on June 30 with a balanced budget. The reversal of collection trends today forced him to withdraw that hopeful prediction.

"An upward trend in business conditions or better collection of taxes might, during the six weeks remaining of 1939-40 fiscal year, result in actually balancing the budget," Brown said. "However, a definite or increased trend indicated by April revenue receipts might result in a deficit too large to overcome."

The auditor general said his estimates were based on the assurance that $2,000,000 in additional state-aid would be granted the public schools and included the extra $1,000,000 provided by the "little legislature" for relief financing.

Brown was told by Harold H. W. Burroughs, head of his accounting division, that even if the downward revenue trend continued it did not appear that the operating deficit for the year would be more than the $945,494 estimated.

Such an eventuality, he said, would leave a total general fund deficit of $31,527,520.

In addition to urging increased economy by heads of state departments and institutions and suggesting that Budget Director Gus T. Hartman increase his economy vigilance, Brown suggested that the impending deficit be reduced by cutting liquor commission inventories, delaying liquor purchases until July and "squeezing every possible dollar out of operating capital."

He conceded, however, that such a program would merely delay the day of reckoning, since the liquor control commission would be forced into heavier expenditures after the start of the new fiscal year to rebuild its stocks.

Monroe Ex-Mayor In State Politics

Grand Rapids, Mich., May 14 (AP)—Daniel A. Knaggs, mayor of Monroe during a steel strike there in 1937 which ended in a clash between deputized citizens and strike sympathizers, announced his candidacy today for the Republican nomination for lieutenant governor.

Knaggs, here to attend the Republican state convention, now is a state commissioner of labor and industry.

"My candidacy seems certain to have at least one interesting aspect," he said, "and that is a strong support from labor, both organized and unorganized. My acquaintance is largely with the working people. All thoughtful working people want law and order today and they want officials who will uphold law and order against any violance."

Special Tonight
Fresh Boneless Perch
Fresh Frog Legs
Salad and French Fries
Granada Gardens
330 So. 10th St.

Ed. Hendrickson
And His Orchestra At
BUD'S
This Evening and Saturday
TODAY'S SPECIAL
From 6:00 p. m. to 9:00 p. m.
Lake Superior Trout
Tartar Sauce
French Frys, Cole Slaw, Rolls
25c
BEER - WINE - LIQUOR
U. S. 2 and 41

10th Annual
E MEN'S MINSTREL
W. W. Oliver Memorial Auditorium
WEDNESDAY, MAY 22, 8:15 P. M.
Admission 25c Per Person
Grade School Children's Matinee
Wednesday, 4 p. m., Admission 10c
RESERVATIONS for Wednesday evening performance may be made from Saturday on at the Superintendent's office, Junior High School Building.

MICHIGAN TODAY and TOMORROW NIGHT
TODAY 2:30 - 7:00 - 9:00 ADM. 15c-10c

ALSO—NEWS - COMEDY - MUSICAL - NOVELTY

DELFT
NO MATINEE TODAY
Night Prices 25c - 10c
TONIGHT Tomorrow
CONTINUOUS SHOW TONIGHT
Come At 7 O'Clock Or Come As Late As 10 O'Clock And See A Full Show.
FEATURES RUN IN FOLLOWING ORDER

Note—This Feature will run Saturday Matinee
This FEATURE STARTS 7:40 & 10:30

SATURDAY
(MATINEE ONLY)

CHAPTER ELEVEN

A CENTURIES-OLD MUMMY HOLDS THE SECRET OF THE MOST BRAZEN OF MODERN CRIMES!
It's all NEW—

This FEATURE STARTS 8:43 & 11:33
ALSO—NEWS - CARTOON - TRAVELOGUE

HEALTH UNIT SETS RECORD

9,527 Treatments Given During Year; Summer Work Is Planned

With a total of 9,527 treatments given in the last school year, the Delta county health department has set an all-time record, Dr. Fred O. Tonney, director, announced last night.

The month of April marked the close of the school health program and the year brought a record of the greatest number of children examined and the greatest number of school immunizations made against contagion for any single year since the health unit was established, according to the records.

Program for Summer

For last September to April 1940, inclusive, 2,278 school children were examined; 1,520 vaccinated against smallpox; 2,243 immunized against diptheria and 3,486 given tuberculin tests, to add up to the 9,527 total of treatments.

The problem of what to do about the 1009 tonsil corrections found to be needed, the 55 cases of heart leakage, the 268 cases of rachitic type cases, the 142 eye, ear and nose cases, the 20 skin cases will be our principal concern during the summer, Dr. Towney said.

It is hoped that a general plan of correction for indigent and pay cases alike may be worked out with the medical profession in cooperation with the county government and various civic groups, so that no child, needy or otherwise, will have to enter school next year under the handicap of an uncorrected physical defect. Two hundred and twenty-two such corrections have been made during the month of April.

Sanitation Increases

Tuberculosis still heads the list of important activities for control of contagion, with 613 tests made and 27 cases admitted to service.

Sanitation services saw an increase to a total of more than 250 items, consisting of milk, food, restaurant, tavern and other inspections.

Much of the time of the sanitarian was taken up by work in connection with the milk shed of Escanaba and Gladstone with a view to establishing regulations for assurance of its safety.

The free distribution of biologic products provided by the state department of health continued at a high level, corresponding to the upward trend of the school work and the large attendance at the Saturday morning clinics in the health department offices.

Plan New Committee

Community health instruction rose to a new level with classroom health talks reaching a total attendance of 1,250, frequent news releases and the continuance of the radio series, "Delta County Health Chats," broadcast weekly over station WMAM at Marinette, Wisconsin.

There was much activity toward advancing participation of the city of Gladstone in the county health unit, this being the only area in Delta county not in complete participation in the county health program. The matter will be considered by the city commissioners in connection with the next budget. The city has received more health services from the unit this school year than ever before.

Plans for a new citizens health committee are nearing completion and the first meeting will be called in the near future.

Wooster College Holds Convention, Berger Takes Part

Wooster, O.—Students at the College of Wooster will hold a mock convention May 24 and 25. Rush D. Holt, senator from West Virginia, will deliver the key-note address which will be broadcast over WHK, of Cleveland, and probably some Mutual stations at 8 p. m. eastern stand time Friday evening.

John Berger, of Escanaba, Mich., a junior here at the college of Wooster, will be one of the delegates from the State of California. He is the son of Rev. and Mrs. Carl E. Berger, 208 South 4th St., of Escanaba.

In mid-ocean, the gravitational pull of the moon draws the water between 2 and 3 feet away from the earth's surface.

SINCE 1893
Frederick-James
FURS
16-18 North 4th Street
Minneapolis

Grand High Priest

Howard H. Bauer of Richmond was elected grand high priest at the ninety-second annual convocation of the Royal Arch Masons of Michigan at Detroit on Thursday.

C-C SPONSORS FORUM MAY 23

Gen. Schouten and Conlon Will Give Talks On Taxation

The Escanaba Chamber of Commerce will sponsor a forum on taxation to be held at the Delta hotel Thursday noon, May 23, Secretary Harold P. Lindsay announced yesterday.

Gen. John H. Schouten, Grand Rapids, and Ernest T. Conlon, Lansing, president and secretary of the Michigan Chamber of Commerce, respectively, will address the meeting. Their topic will be: "Economy in State Government."

Schouten has been active in the affairs of the Grand Rapids Chamber of Commerce for many years, while Conlon is a former state senator. He has been long interested in taxation problems.

Obituary

LAZORE POTVIN

Funeral services for Lazor Potvin, Sr., of Osier, were held Thursday morning at 9 o'clock at St. Charles church in Rapid River, Rev. Fr. Francis Scheringer officiating at the requiem high mass. Burial was made in Rapid River cemetery.

Pallbearers were Fred Chenail, Charles Rabideau, Ben Noel, William Brown and Fred and Lawrence Minor.

Out-of-town relatives and friends at the services were Mr. and Mrs. Harvey Potvin, Trenary; Mr. and Mrs. John Potvin, and Louis and Mr. and Mrs. Louis Farley, Garden; Mrs. Julia Pelletier and Archie Lancour, Escanaba; Mr. and Mrs. Clifford Ebbetts and Miss Genevieve Thibault, Ypsilanti, Mich.; Mr. and Mrs. John Millier and Jack and Dick, of Curtis; William and Sam Sharkey, Mr. and Mrs. Francis LaChance and Leonard LaChance, of Perkins; Mr. and Mrs. Paul Lancour, Mr. and Mrs. Joseph LaBumbard, Trenary; David Lancour and Walter Sharkey of Gwinn; James Lancour of Copper Harbor; Mr. and Mrs. Louis Thibault, Mr. and Mrs. Frank Gerlock, Mr. and Mrs. William Miller, Miss Irma Scheringer and Mr. and Mrs. Andy Tatrow, Rapid River; Mr. and Mrs. Edmund Birch, Rock; Mr. and Mrs. John Holm and Mr. and Mrs. Peter Standing, Gladstone.

ERNEST JAMES WALLO

Funeral services for Ernest James Wallo, year old son of Mr. and Mrs. Ernest Wallo, who died of pneumonia, will be held this afternoon at 2 o'clock at St. Anne's church, Rev. Fr. Joseph E. Guertin officiating. Burial will be in St. Anne's cemetery. The body of the child is remaining at the Allo Funeral Home until the hour of the service.

BUFFALO HAS HOPE

Buffalo—Buffalo critics say Jackie Donovan, homebred welter, is the greatest prospect since Joe Louis came along. Not yet 21, he may wind up a heavyweight.

Recreation Program Utilizes Much Space

School buildings, playgrounds and community centers are utilized in carrying out the extensive recreational program in Escanaba under the supervision of Bevier Butts, director of parks and recreation, assisted by more than twenty-five WPA recreational leaders.

The various recreational places will be the scene of much activity during the open house week May 20 to 25. The general public is invited to inspect the various recreational projects and activities during the week.

The indoor recreational centers are as follows:

City recreation center, South 14th and Third avenue. Activities are basketball, volleyball, shuffleboard, ping pong, checkers, carroms, mill, Chinese checkers, bean bag toss, ring toss, miscellaneous table games, woodworking, snowshoe construction, ski making, cabinet making, pencil, pen, charcoal, chalk and crayon sketching, pastels, oil painting, water color panting, clay modeling, knitting, sewing, beadwork, raffia work, chip carving, wood burning, soap sculptoring, tap dancing, dart baseball, archery equipment construction, instruction of archery, photography, including instruction in taking better pictures, developing, enlarging, tinting and movies, social parties, cooking, all American girls club, band concerts, variety shows, fly tying instruction, fishing consultation and other special clubs and meetings.

Webster annex, located just north of Webster school. Pool, ping pong, woodworking, ski making, cabinet making, miscellaneous table games, tap dancing, boat building, boxing, box hockey, washer toss, social club for girls, arts and crafts, and pre-school center.

Boxing center, 1321 North 1st avenue. Boxing instruction and practice, table games for adults during the morning and afternoon during the past season. At present being used as the boat building center.

Junior high school. Men's basketball, girls gym and starting approximately two months ago, casting instruction on Tuesday and Thursday.

Senior high. Badminton, volley ball and basketball.

Miscellaneous centers. Saturday night dances at Elks club hall.

Skating rinks. Four outdoor rinks were conducted last winter at Ludington park, south 19th and 6th avenue, North Escanaba, and at South 12th and 2nd avenue south. One indoor rink, open in the exhibition building at the fairgrounds. Leaders assisted in lesser or greater degree at all rinks.

Playgrounds. Four supervised playgrounds are conducted at Ludington park, South 19th and 6th avenue, North Escanaba opposite the fair grounds, and at the Junior high school. Activities include high and low organized games, croquet, arts and crafts, outdoor basketball, outdoor volley ball and conduct of special leagues and tournaments.

Beach. Ludington beach open under supervision for the duration of the bathing season.

Through adequate provision of leadership by the recreational division of WPA, it is possible to conduct supervised activities in a large number of facilities at very low cost to the city. During the past season, these leaders have conducted activities at the city recreation center, Webster annex, boxing center, Junior high school, Senior high school, all four playgrounds, North Escanaba, South Nineteenth, St. Pat's and the indoor rinks, the hardball diamond, lighthouse diamond, 21st street diamond, all playground diamonds beach and other temporary facilities. All activities are conducted as part of the program supervised by the city department of parks and recreation, official sponsor of the project.

LAKELAND JACKETS
In a large selection of styles and fabrics.
$4.98 up
the LEADER STORE
Escanaba

Communication

MESSAGE FROM REP. LEGG

Lansing, Michigan
May 14, 1940.

To The Editor
Dear Sir:

I would appreciate it very much if you would publish the following information, "Citizens of Delta County": It was my intention to arrive in Delta County before now but owing to sickness I will be delayed until near the end of the present month. I wish to call your attention to some of the matters that claim our attention and that you are interested in very materially.

OLD AGE ASSISTANCE: There has been few or no cases put on the Assistance rolls since May 2nd two years ago and there will be few or none until June of this year. That will mean that very few who do not have their applications on file at present, will not be cared for until away towards the end of 1940. The reason is that there is a scarcity of funds.

I am in hopes that they will amend the law so that the ellibibility will be based on the financial returns from the property, rather than from the fact that the property is assessed at less than $2500.00. You may not be able to either rent or sell the property and it is sure you can't eat it, nor get a mortgage on it at present, and you can't afford to die of hunger.

FINANCES: I have contacted the Welfare Commission several times and got the same information, namely that finances are so low that they can't possibly increase the amount now being received, but that matters will be better next month. I wish you would send any matters you wish to take up with me, before I leave here, as my time is short in Lansing and I do have a lot to do before leaving for Delta County.

I am still putting in full six days a week but that is what you hired me for and if the contract is renewed I shall be glad to continue along the same line.

Trusting that all is going along as well as could be expected, I beg to remain.

Peter R. Legg,
Lock Box 323, Lansing.

CHEMICAL CO. JOB NEARS END

Blast Furnace Relined; Back to Schedule In 10 Days

Relining of the blast furnace at the Delta Chemical and Iron Co. plant is scheduled to be finished in about 10 days when the furnace will be returned to an operating schedule of five and a half days a week.

The furnace was closed down on May 2 for the beginning of the job. The project includes the laying of 103,000 nine and a half inch bricks. The last relining job was done 10 years ago.

The furnace is used in the manufacture of charcoal pig iron.

Radio Thief Bound To Circuit Court

Oliver Pintal of Escanaba, arrested while sleeping in an automobile in a used car lot on Ludington street early Thursday, was charged with the theft of a radio, which police said he had with him, and was bound yesterday to the circuit court.

The radio was taken from an appliance store at 1119 Ludington street sometime Wednesday night, police were informed Wednesday morning. The store had been entered through a rear window and nothing else had been taken.

Pintal was arraigned before Justice of the Peace George W. Carr. He waived examination.

CLIPPINGS
Sale Still On
Big Honest Load $6
Ford Fuel Yard
Phone 1188

Hospital

Mrs. William Guindon, Gladstone, Route One, was admitted to St. Francis hospital as medical patient.

Clarence H. Green, 112 South Tenth street, was admitted for treatment.

Mrs. Richard Peterson, Gladstone, was admitted.

Patients dismissed are Ernest Tucker, Stanley Pach, Mrs. Frank Smith and Edward Erickson.

The Famous Orchestra Leader,
AL DONAHUE
says—"Tastes even smoother today than the famous 7 Crown Whiskey Seagram introduced right after repeal!"

Seagram's 7 Crown
TASTES BETTER
Seagram's 7 Crown Blended Whiskey. 40% straight whiskies, 60% grain neutral spirits. 90 Proof. Seagram-Distillers Corporation, New York.

LAKELAND
SPORT JACKETS
PREFERRED FOR THEIR STYLING AND QUALITY

Ask for Them At Your Favorite Store

HOW FORD BUYERS GET THE BEST OF IT!

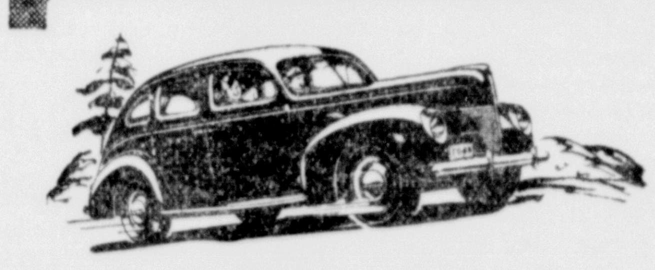

★ BETTER ALL-ROUND PERFORMANCE! With the *only* low-priced "8" . . . the car that swept *all* first four winning places in the 3700-mile Argentine Grand Prize Road Race! Enjoy a fine-car engine! *Get a Ford V-8!*

★ MOST REAR-SEAT KNEE-ROOM! Ford owners this year get *more room* at this point than the other low-price cars have! And Ford total inside body length is greater than many higher-priced cars! *Get a Ford V-8!*

★ BEST OPERATING ECONOMY! The 85 h.p. Ford V-8 gave *most miles* per gallon of *all* standard-equipped cars at its price in the official, impartial, Gilmore-Yosemite test this year! Ford owners are reporting *no oil added* between regular changes! Own a thrifty car! *Get a Ford V-8!*

★ BIGGEST BRAKES, MOST EQUIPMENT! Ford hydraulic brakes are the biggest ever used on a low-price car! And when you check equipment included in the price, you find *more* in a Ford, at no extra cost! Get top value! *Get a Ford V-8!*

HAVE you discovered what a *great* car this 1940 Ford is? Different from any previous Ford . . . different from any other low-price car! Thousands call it the finest car low price ever bought! Before you decide on your new car . . . *drive this one!* Learn what's happened in low-price value for this year! See a Ford Dealer and *save* money!

FORD V-8

NORTHERN MOTOR COMPANY
ESCANABA, MICH.
H. J. NORTON GLADSTONE, MICH.
ALEX CREIGHTON MANISTIQUE, MICH.

Friday and Saturday
SPECIALS

SATURDAY MORNING!
FRESH CUT ROSES
25 for 97c
Place your order today with Miss Hirn in our basement store. Gorgeous table roses for your home, for special occasions, for the sick.

FELS NAPTHA SOAP
10 BARS 34c
Limit 10 bars to customer, no phone or mail orders. None sold to children.

SPECIAL PURCHASE!
LADIES' WOOL SKIRTS
Here are grand values that you can't afford to miss. Large selection of smart styles and colors.
$3.95 Values $2.22
$2.95 Values $1.82
$1.95 Values $1.52

A GREAT SALE OF
LADIES' SWEATERS
Values to $3.95 Sale Price $2.12
Dozens of popular styles in slip-over and button models. Light and dark colors to wear with suits, skirts, slacks!
Another group at $1.12

REG. 19c—80 SQUARE
PERCALE PRINTS
A percale known for its fine wearing and washing qualities. Dozens and dozens of popular patterns and colors for dresses, sport togs, housecoats, etc.
15c yd.

REG. 50c
TOILET WATER
Delicately scented toilet water in these popular odors: Gardenia, Lavender, Honeysuckle, Heather blossom, and Lilac.
23c bottle

MEN'S BROADCLOTH
DRESS SHIRTS
$1.00 Quality 72c
Men's collar attached broadcloth dress shirts that sell regular at $1.00. Neat stripes and figured patterns. Sizes 14 to 17 in the lot.

Men's Dress Sweaters
$1.65 Quality $1.32
Button on full zipper front styles two-tone effects in blue, tan and grey combinations. Get one of these fine sweaters to go with those extra trousers or for sport wear.

LADIES' REG. $1.95 and $2.39
SPRING FOOTWEAR
Sport and Dress Styles
Dress styles in gabardines, patents, kid. Pumps, sandals, ties. Sport styles in browns, tans, white saddle oxfords. All sizes represented.
$1.79

Lauerman's
ESCANABA, MICH.

The Escanaba Daily Press

A Morning Newspaper Published Daily Except Monday by The Escanaba Daily Press Company, Inc.
JOHN P. NORTON, President and General Manager
Office 600-602 Ludington St.

Entered as Second Class matter April 4, 1909, at the postoffice at Escanaba, Michigan, under the Act of March 2, 1879.
Member of Associated Press Leased Wire News Service.
The Associated Press is exclusively entitled to the use for publication of all news dispatches credited to it or not otherwise credited in this paper, and also the local news published therein.

The Daily Press is the only daily paper printed in an exclusive field of 50,000 population, covering Delta, Schoolcraft and Alger counties thoroughly, with branch offices and carrier systems in Manistique, Gladstone, Munising and Newberry.
Advertising rate cards on application.

Member Michigan League of Home Dailies
National Advertising Representative
SCHEERER, INC.
415 Lexington Ave., New York 35 E. Wacker Dr. Chicago

SUBSCRIPTION RATES
Daily by carrier, per week 15c
Daily by carrier, per year (in advance) $7.00
Daily by mail, per year (in advance) $5.00

G. O. P. Opens Office

THE Republican state central committee has decided to go ahead with the suggestion that an Upper Peninsula branch office be opened in Marquette to direct the 1940 political campaign in the 15 counties north of the Straits of Mackinac.

The proposal was first broached at a meeting of Upper Peninsula Republicans earlier in the year. The plan is similar to that which was carried out by the Democrats in the last campaign. The Republicans have appointed Angus McLean of Hancock to serve as manager of the Marquette office, a development which undoubtedly will be a keen disappointment to a certain Andrew Asikainen, who had been grooming himself for a job of this kind through his Upper Peninsula Republicans club.

The decision of the Republican central committee to establish a branch office at Marquette indicates that a real effort will be made to dislodge the Democrats from some of their Upper Peninsula strongholds. The Upper Peninsula vote is only a small fraction of the state's, and it has been the practice of political candidates usually to concentrate their efforts in the heavily populated Lower Peninsula. In a close contest, however, the Upper Peninsula vote might be quite an important factor.

They'll Sign Petitions

OFTENTIMES, it has been said that you can get signatures to any kind of a petition. The average person will sign a petition merely to either please or not embarrass a friend. Then again, many folks sign such papers without bothering to read their contents.

Something of this sort must have happened when the Communist Party of Michigan recently secured enough signatures to insure itself a place on the fall ballots.

The new narrow ballot law disqualifies parties failing to poll one-hundredth as many votes as were cast for the successful candidate for secretary of state. This year, the number required for reinstatement of a party on the ballot is 7,757. The Communists filed at Lansing petitions, bearing 9,084 signatures obtained in 26 counties.

Incidentally, this is three times more people than ever have voted the Communist ticket in this state, excepting once in 1932 when William Z. Foster received 9,318 votes for the presidency.

The narrow ballot law, nevertheless, has its merits. There are always a number of crackpots, who start political party movements without any real excuse and without substantial backing. In most instances, parties of this type are merely paper organizations. They are only a nuisance, and it is just as well that they be eliminated. The saving of democracy does not require that every individual may organize a political party and be assured of a place on the ballot.

Courage Not Enough

WRITE it in large letters — courage is not enough.

The days are past when the United States could afford to listen to a Bryan with his confidence that, when they were needed, "a million men would leap to arms overnight."

"What arms?" asks the American of 1940, his eyes apprehensively on Europe, and especially on the countries which trusted in non-aggression pacts, in meticulous neutrality, in patriotic spirit.

In the days when the United States rebelled against the British crown, "embattled farmers" could crouch behind the stone fences of Concord with muskets hastily snatched from above the fireplace, secure in confidence that they were not conspicuously worse armed than the British regulars.

That is over. All men skilled in military affairs have known it for years. Now it is written across the face of Norway, and Holland, and Poland for all to read: "Courage is not enough."

The British should have had their lesson in 1915, when the great Kitchener felt sure that two machine guns to a battalion were "more than sufficient," and that the tank was "a pretty mechanical toy." Yet they have allowed Germany to outbuild them in planes and mechanized equipment.

We also had some object lessons in 1917-1918, when our army in France, more than a year after our declaration of war, was still using European-built artillery, machine guns and airplanes because we were not even then able to build our own and deliver them to the fighting front.

At last the Garand rifle is being delivered in slow driblets, replacing the 1903 Springfield. The air forces have not been neglected, yet were it not for European orders, the rate of production would still be very slow. Pilot-training, almost more important than plane-building, lags. There is no anti-aircraft artillery worth the name, and virtually no munitions industry.

All this is no cause for hysteria, but for sober thought, careful planning, and wise foresight.

We need to calculate carefully just what our military needs are to defend this country from any likely attack, and then supply them promptly and effectively.

For whatever heroic deeds may have been performed in the past by ill-armed and under-equipped patriots, it is perfectly plain that today courage is not enough.

Doorbell Pushers Coming

THE season for the advent of the itinerant house to house canvassers is at hand.

Already, Upper Peninsula communities are being overrun by magazine circulation crews, who utilize the "working through college" and other shopworn gags to induce the public to purchase subscriptions. Local newsstands are engaged in the same business, and by placing orders through them there will be no cause for worry over whether the magazines ever will be delivered.

The doorbell pushers will be coming with many other wares to sell, particularly those of use to the housewives. Local merchants, who pay taxes and employ local labor, also have similar merchandise to sell, with the guarentee of your money back if not satisfied. If you are not satisfied with what you buy from the peddlers, you will not be able to locate them. The best policy always is to buy from your home merchants.

Other Editors' Comments

"OUTSIDE OF BROADWAY
(Michigan Journalist)

Professor Kenneth Rowe, spokesman for the theater, has long insisted that the men who stage America's dramas should not focus their attention solely on Broadway but should give some heed to theatrical subcenters like Ann Arbor.

He believes that, because a bill of fare may suit the taste of Broadway, it is not, ipso facto, suitable for all of America. He would have such theatrical festivals as the Ann Arbor Dramatic Season designed to be of interest to local theater-goers, rather than for it to be a collection of whatever plays or players the officials can glean from New York stages. He would have Ann Arbor, in other words, to be something of an independent unit, rather than a feeble extension of Broadway.

Such semi-autonomous subcenters could be very useful to the American theater. If the localities were given a share in the dramatic spotlight, if each might be given an occasional premiere or special release of a play, local interest would be fostered along with local pride. There can be little self-esteem for a community in the realization that it is nothing but a stop-over for road shows, that it must always look to Broadway for theatrical crumbs.

Other theater enthusiasts besides Professor Rowe have pointed out the need for a more vigorous local participation in dramatics. It is admittedly a sad state of affairs when a legitimate play is a curiosity that you must go to New York to see, like Grant's Tomb or the Statue of Liberty. Knowing this, leaders in the theater have, in recent years, been doing everything in their power to aid dramatic festivals and little theater groups. They have gone out of their way to encourage local interest, just as the government subsidizes airlines. Both may some day pay big dividends, if they can be nursed through a rather sickly childhood.

The brilliant line-up of artists and plays whic hwill be offered by the Ann Arbor Dramatic Season this year attests to the interest that is being taken in local dramatic declarations of independence. Genial Whitford Kane, who has become something of a godfather for all dramatic activity here, has won for the Season a premiere of St. John Ervine's play, "Boyd's Shop." Ruth Chatterton will test her production of "Pygmalion" here before taking it on to Broadway. Pulitzer-prize-winner Sidney Kingsley will visit here while his play, "The World We Make," has its run.

Such events, accumulating season after season, are making Ann Arbor aware of its potentialities in the theatrical art.

TENANT SELF-HELP
(Christian Science Monitor)

When a group of people who have seemed to be wholly dependent on government aid start in to help themselves, that's news. From the Middle West come reports that tenant farmers are organizing to provide their own credit. The plan still is embryonic, but it has possibilities, and is getting some encouragement.

These tenant farmers form themselves into groups and, by paying in small sums of money, create a fund which is used to tide them over when needs arise, such as seed-buying time. The plan is being put into operation in two Southeast Iowa counties.

These tenant armers deserve some applause. They are worthy examples of those brave individuals who are willing to "work out their own salvation" in the American tradition.

POLITICS WINS OVER PILOTS
(Milwaukee Journal)

Aviation looms larger and larger in the life of a nation. The last few months have taught us that a country is strong in proportion to its planes and its pilots and its airways. It is out of date to say that aviation may decide the fate of peoples. In the last few months it has more than once decided their fate.

Surely, then, America wants to be strong in planes, pilots, airways, everything that pertains to flying. The cry is for planes and more planes, so far as national defense is concerned.

Evidently the senate is not concerned about the highest possible development of aviation, for it votes to sustain President Roosevelt in transferring the civil aeronautics authority from an independent agency to the department of commerce, with Harry Hopkins in control.

The house did its duty to prevent this by expressing its disapproval of this new reorganization. It took the advice of airmen and of those who know the aviation industry most intimately. It also took warning from the time when aviation was under the control of the department of commerce, and we had accident after accident.

But the question in the senator's minds was evidently on sustaining the president, and senators thought he must be sustained no matter what happens to flying.

ADVICE FROM BOSTON
(St. Louis Post-Dispatch)

Wiggle your toes, advises a Boston doctor, who says it does for the feet what a deep breath of fresh air does for the lungs. And a good ear-wiggler, as everyone knows, is the life of the party.

The Vatican reports all belligerents, including Germany, have guaranteed not to bomb Rome in event of war there. Well, when does the air raid shelter construction begin?

There is talk of moving the war to the Mediterranean. Now that it's getting warm up north, there are no longer any climatic hardships there with which to oppress the hardy troops.

That shuttling sound you hear in the vicinity of Washington, D. C., would be the Hatch bill, popping in and out of congressional pigeon-holes, subject to House committee whims.

World Affairs Reviewed

BY GEORGE SCHEUER
Associated Press Staff Writer

For centuries the hills of Luxembourg have seen conquerors come and go as the balance of power has shifted around Europe and armies of friends and foes have marched across the territory of the little Grand Duchy.

The romantic little country, sometimes called "Little Switzerland" because of its lofty hills and beautiful valleys, has found itself at the crossroads of nearly every European war since the campaigns of Caesar's Roman legions.

Its 999 square miles of territory, some geographers give it 1,000, make it no larger than two average American counties yet its land has been seized, sold, traded, given away, ceded and freed again and again as a pawn in the game of world politics.

Unfortified and unarmed, except for a force of 475 men including police, the wedge-shaped little state between Germany, France, Belgium and the Netherlands has tried to remain neutral in most of Europe's wars but usually finds itself host to one of the armies.

—INVADED BY ROMANS—

It has known the tramp of the Roman Legion, the rollicking of the American doughboy and now the "heil" of the Nazi.

The country takes its name from the capital whose site the Romans named Lucilinburgum. The Franks called it Lucilinburhut or "little outpost." Later it became Lutzelbourg and finally Luxembourg in French and Luxerburg in German.

The Bilingual name is characteristic of the Grand Duchy. Both German and French are spoken there as are local dialects. There is even a dialect that closely approaches English. Its origin has been traced to Charlemagne's use of the section near Gilsdorf as a place of exile for captured Saxons. St. Willifrod went there from England as a missionary to the exiles and a tongue somewhat like Old English resulted.

The "national" hymn of Luxembourg, composed on the occasion of the opening of the first International Railway linking the Grand Duchy with the outside world, gives a clue to the Luxembourger's attitude toward the neighboring countries.

The refrain, freely translated, run thus: "Come Ye from Prussia, Belgium and France to view our land with friendly glance x x x we will remain just what we are x x x and Prussian we ne'er shall be."

Once heavily fortified, Luxembourg was termed the "inland Gibraltar" but by the treaty of London of 1867 it was termed a "perpetual neutral state" and its capital declared an open city. The fortress, which had been held by Prussian troops, was dismanteled.

—DUCHESS ENTERED CONVENT—

Grand Duchess Marie Adelaide, ruling in 1914 when Kaiser Wilhelm's war machine rolled in on the way to France, protested that this invasion was a violation of the Grand Duchy's neutrality. France was not satisfied, however, that the 20-year old Grand Duchess had done her utmost to stop the German troops, and was insistant that she be replaced. A plebescite gave the rule to her younger sister, Grand Duchess Charlotte, the present sovereign.

Marie Adelaide relinquished her title in January 1919 to enter a convent. She died in 1924.

Husband of the present Grand Duchess is Prince Felix of Bourbonparma, who last summer visited America with Crown Prince Jean. The heir-apparent is one of six children.

Luxembourg, a Duchy since 1353, became one of the Netherlands provinces in the 15th century and later was passed around to various rulers until in 1868 adopted a democratic constitution.

Until the outbreak of the present war the Grand Duchy which has a population of approximately 300,000, was a thriving little country of rich farmers, merchants and industrialists. It ranks as the tenth steel producing country of the world. While politically independent, it is strongly linked to Belgium and the Netherlands in industry, finance and sympathy. With them it has been a member of the "Oslo" group of nations who tried to remain neutral as the European conflict flared.

Parachute Troops Decorated By Hitler

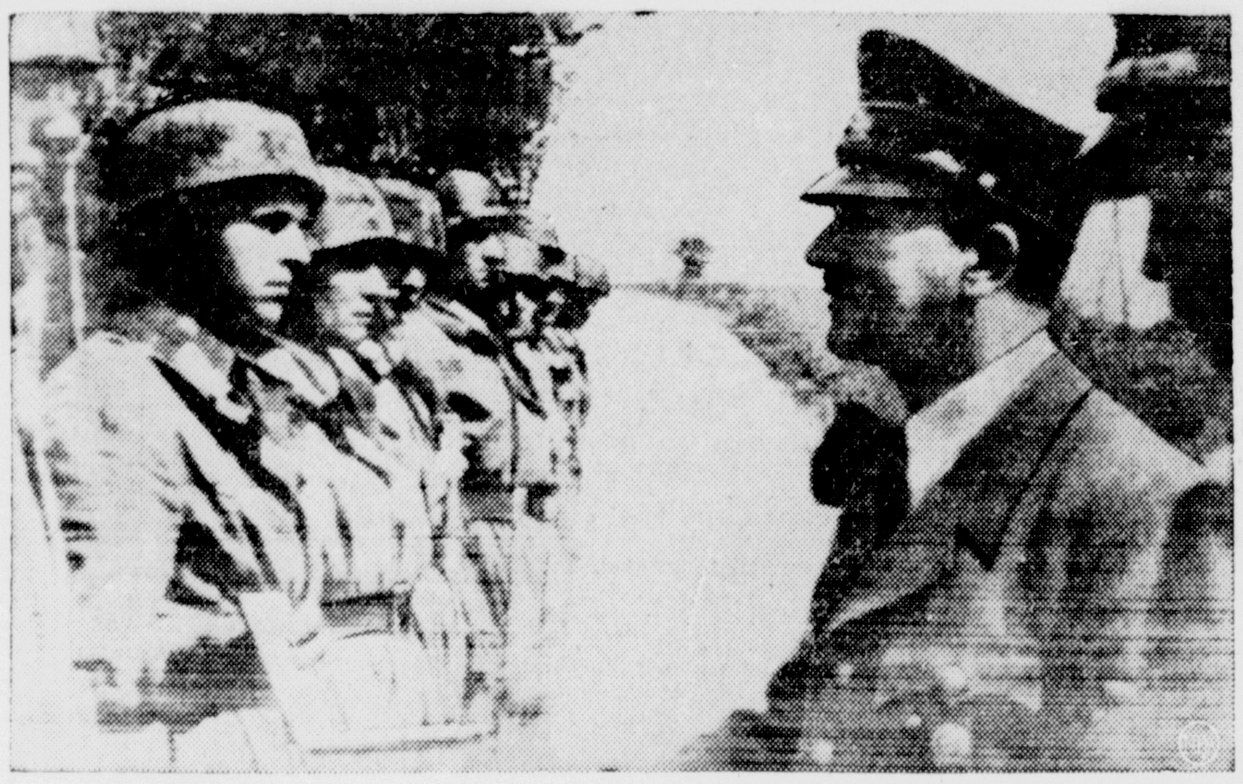

The censored caption on this radiophoto says that it shows Adolph Hitler presenting iron crosses to the commander of parachute troops which captured Eben Emael fort of the Liege fortifications in Belgium. Capt. Koch (extreme left) was promoted to major, and Lieut. Witzig to captain, in addition to receiving the decoration. (NEA Telephoto)

Answers To Questions

BY FREDERIC J. HASKIN

A reader can get the answer to any question of fact by writing The Escanaba Daily Press Information Bureau, Frederic J. Haskin, Director, Washington, D. C. Please enclose three (3) cents for reply.

Q. Please give the origin of blitzkrieg or lightning war. J. D. E.

A. The inception of blitzkrieg is credited to an Italian general with the French name of Douhet who propounded the theory of a knockout blow with the air force alone. According to this plan, thousands of airplanes were supposed to swoop suddenly over a potential enemy, paralyze him before he could even mobilize by destroying his cities, industrial plants, communications, air bases, and so forth, and so demoralize the population that it would immediately sue for peace.

Q. Does the Government have a list of the various occupations in the United States? H. K. M.

A. The Department of Labor has recently issued "A Dictionary of Occupational Titles" which lists and defines 29,744 titles given to 17,452 different jobs in the entire field of American work activity.

Q. What proportion of the diamonds produced are used for industrial purposes? S. C.

A. Three-fourths of the world's diamonds are used industrially.

Q. How many knds of orchids are there? T. C. Z.

A. There are 1500 species of orchids in 450 genera.

Q. What percentage of the national income is represented by taxes? R. T. S.

A. According to figures of the Tax Policy League, taxes collected by all units of Government in the United States in 1939 amounted to 20.1 per cent of the nation's income.

Q. Who originated the custom of planting white birch trees on Mother's Day? T. L.

A. The custom was inaugurated by Solan L. Parkes, an advocate of forest conservation, who planted the first mothers tree at Reading, Pennsylvania 17 years ago.

Q. What will be done with the New York World's Fair buildings and grounds after the Fair is over? C. E. S.

A. The New York City building and the New York State building and amphitheatre will remain and paths, trees, and shrubbery will be kept intact. The rest of the buildings will be demolished and the site will become a city park.

Q. Does Canada have transcontinental air service? D. H. B.

A. Transcontinental air service was inaugurated in Canada on March 1, 1939.

Q. What are the twelve fruits of the Holy Ghost? S. S .T.

A. They are Charity, Joy, Peace, Patience, Benignity, Goodness, Long-suffering, Mildness, Faith, Modesty, Continency, and Chastity.

Q. How many of the Presidents of the United States were unmarried? E. M. L.

A. James Buchanan was the only bachelor President.

Q. What is the word applied to a person who raises honey bees? E. S.

A. He is known as an apiarist.

Q. Who is eligible to membership in the Order of the Colonial Lords of Manors in America? H. E. W.

A. Membership in the organization is by invitation and limited to men and women lineally descended from a recognized Patroon, Seigneur or Lord of a Manor of New Netherlands or Province of New York, or a similar system of colonial landholding in any other of the original colonies. Lineage papers are sent to prospective members and must be filled out and returned.

Q. How many Negroes were in the World War? J. W. C.

A. Over 400,000 Negro soldiers participated in the World War with the American forces. Nearly one-half of this number went overseas. There were 9800 Negroes killed during the war.

20 Years Ago

Charles E. Strickland, who for two years has been principal of Negaunee high school, was selected last night to succeed J. E. Coonen, present principal at Escanaba high school. Strickland has served as superintendent at Loada, Illinois, instructor in Shattuck academy at Fairbault, Minnesota and principal at Waukesha, Wisconsin high school. He is a graduate of Illinois Wesleyan at Bloomington, of Northwestern University Law school and has had post graduate work at Chicago University.

Charles O. Follo was elected Worthy President of the Escanaba Aerie, No. 1088, Fraternal Order of Eagles, at a regular meeting last night. Other officers are: Vice president, Emil L'Heureaux; chaplain, C. W. Molloy; secretary, E. L. Moersch; treasurer, C. W. Malloch; inside guard, N. Ahlquist; outside guard, O. M. Brown; and trustee, F. Roberts.

High school inspector Lloyd Goodrich of Lansing and J. B. Edmonson of Ann Arbor are making a trip of inspection among high schools of the Upper Peninsula.

Members of the Gladstone delegation who attended the meeting of the International Deep Water Commission returned here filled with enthusiasm and confidence that the St. Lawrence project has a good chance of being recommended. Among those in the party were Mayor Matt Miller, Paul Hammond, W. W. Rosenblum, W. L. Marble, C. A. Clark, Frederick Huber and Glenn Jackson.

Misses Loretta Sheedlo and Anita Gallagher leave tonight for Lansing where they will enter the state interscholastic shorthand and typewriting contest.

Hollywood Column

Bill Porter bats for Paul Harrison while the NEA Hollywood columnist is on his vacation.

BY BILL PORTER
NEA Service Staff Correspondent

Hollywood—Short takes: Susanna Foster has Paramount plenty worried. She is slated to star opposite Allan Jones in "Interlochen," story of a girls' school. But in the past two months she has been growing so fast they are worried that she may not fit the 15-year-old girl role.

When Miss Foster was signed by Paramount about a year ago she was just five feet tall. In that year and mostly in the past two months she has grown to five feet four inches.

Figuring one month and a half before the picture gets rolling and two months in production there's no telling how much Susanna might outgrow the role.

Incidentally, Miss Foster will light the lights for the opening of the San Francisco fair by singing a B flat above high C. The vibrations from that note will throw the switch.

* * *

MARY MARTIN MARRIES ON RUN

A movie studio can be heartless at times. Mary Martin had to rush back from her marriage ceremony at Yuma, Ariz., so she could work the next day in "Rhythm on the River." The marriage was so rushed that Richard Halliday, her husband and story editor at Paramount, rehearsed her in the scenes she had to play, while they were making the trip back to Hollywood.

Because of the numerous cuts necessary ,it has hertofore been impossible to have rapid-fire dialogue in telephone conversations on the screen. But in "You Can't Be Too Careful" that problem has been solved.

Ginger Rogers, from her suite in a hotel, telephones Ronald Colman in his suite across the corridor. So that the conversation could be snappy, the sound department installed a real telephone system between the two sets—the first practical phone to be used in pictures.

The scene was shot using two cameras, two sound microphones and a single recording unit.

* * *

Warner Brothers have told Dennis Morgan to go chase himself and he has been doing it. He not only chases himself, he meets himself, kills himself and then impersonates himself.

It's not as complicated as it sounds. 'He's playing a dual role in "River's End." He plays the role of a fugitive from justice and also a Northwest Mounted Policeman.

Overheard on the set of "One of the Boston Bullertons"; Glenn Tryon, who is making his first picture as an associate producer, was talking to Director Al Rogell. "I'm glad of this chance," said Tryon, "It's good experience."

"Yeah," said Rogell, "say, how many pictures did you star in?"

"About a hundred," said Tyron.

"Ever do anything else around a studio?" asked Rogell.

"Yes, I was an assistant director on about 17 pictures and I wrote five screen stories and collaborated on seven others. And I directed nine pictures and was dialogue director on four. Then I also was assistant cameraman on one picture."

"Well you had better get your nose to the grindstone," said Rogell, "You need the experience. . . . Say, are you kidding?"

Side Glances by Galbraith

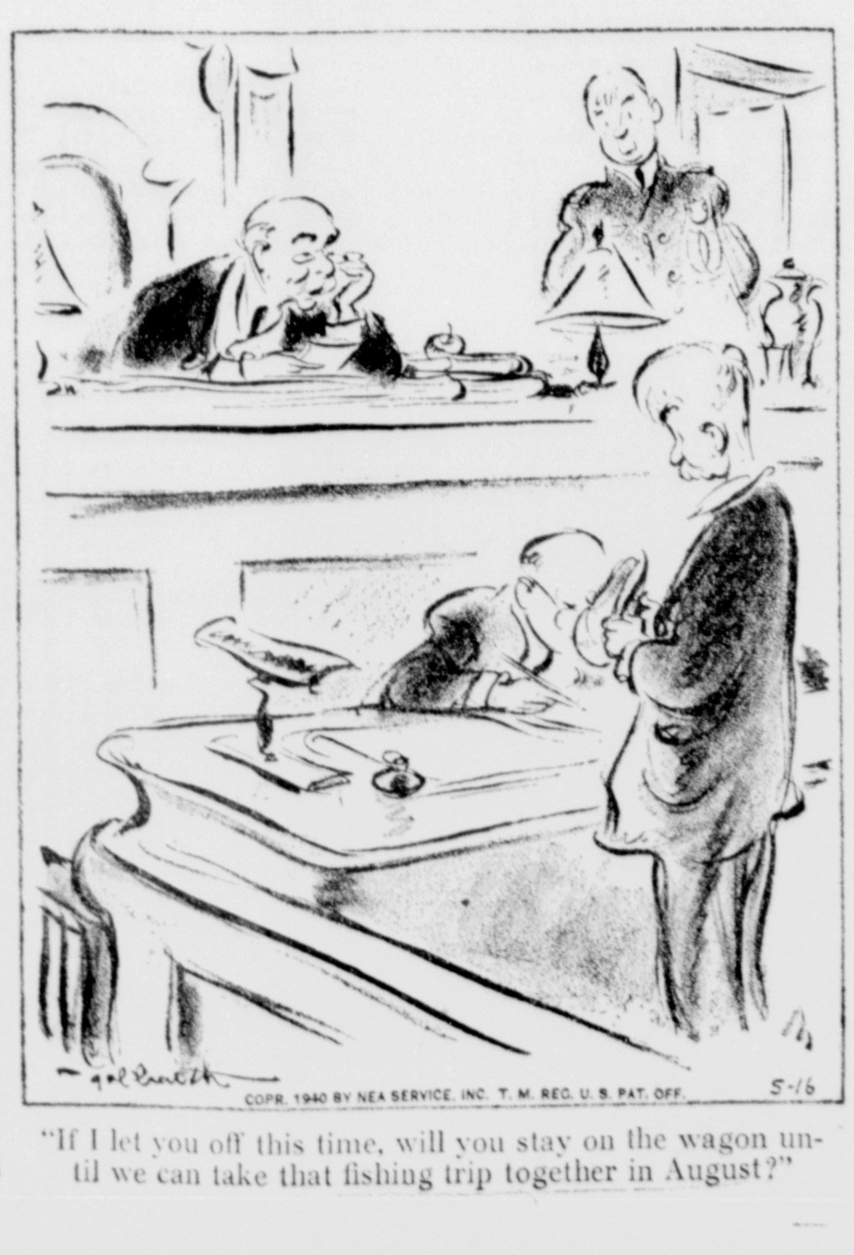

"If I let you off this time, will you stay on the wagon until we can take that fishing trip together in August?"

The Washington Merry-Go-Round

BY PEARSON AND ALLEN

Washington — Seeing them together you'd never know that the President and Jack Garner have just concluded a series of hot primary scraps. The one expression that best describes their personal relations is "affectionate."

Whatever their political differences, the two men genuinely like each other. Illustrative of this was their conference the day California balloted between a Roosevelt third term or a Garner anti-New Deal delegation. There wasn't the slightest trace of animosity between them.

Roosevelt kidded Garner about his impatience to hurray back to Uvalde to fish and Garner kidded him back.

"Tell you what we'll do, Jack," said the President. "You come with me to the dedication of the Great Smoky Mountains Park and then I'll accompany you to Uvalde for a few days fishing. What do you say?"

"It's a deal, Capt'n," grinned the Vice President.

When they got down to the serious business of the legislative situation on Capitol Hill, they conferred amiably and sympathetically.

—NO BOLTER—

To intimates, Garner does not deny being disappointed at his poor primary showing. He admits quite frankly that he expected to do a great deal better. But he evinces no bitterness, is philosophical in defeat. And he makes one thing quite clear: He will not fight Roosevelt if he runs again.

Garner still is opposed to a third term. But he will not join in any disruptive movement at the Chicago convention and he will not "take a walk" should the President be renominated.

"I've been a party man all my life," Garner says, "and I also believe in majority rule. I didn't bolt All Smith in 1928 and I don't intend engaging in that sort of thing at this late stage. I will support the party ticket, whoever is on it."

It is possible that Garner, eager though he is to return to the quiet and peace of his Texas home, may go to Chicago. If he does go it will be for two purposes: to preserve harmony, and to help put over House Floor Leader Sam Rayburn, his close friend and 1932 campaign manager, as Vice President. That depends largely, of course, on who the No. 1 candidate will be.

If it is Roosevelt, Garner will throw his whole weight behind Rayburn. If it is Hull, then a Southerner for Vice President is out, and the candidate must come from the East or West. Garner isn't enthusiastic about Hull, but will accept him as a compromise.

And although Garner is personally fond of Jim Farley, he is not cordial to a Hull--Farley combination — Jim's private ticket. Garner hasn't indicated to what extent he would oppose such a slate, but he has told friends he doesn't think it would be wise politically.

Note—The Senate Ladies, weekly luncheon club of senatorial wives, apparently think that the Garners are finished with public life. And Mrs. Garner apparently agrees with them. They voted to present her with a farewell gift and to leave the choice up to her. She chose a silver candelabrum.

—NEW U. S. ZEPPELINS—

Secretary Edison is continuing his shake-up of the Navy Department, has ordered Commander Charles E. Rosendahl, the expert on dirigibles, back to Washington. This means more experimentation on lighter-than-air craft.

Rosendahl has been in semi-exile on the USS Milwaukee ever since the admirals went sour on dirigibles. But when Edison visited Hawaii last month he called Rosendahl to his hotel and told him to report to him personally in Washington.

Edison told Rosendahl that his father, Thomas Edison, was laughed at as a crank during a good part of his life, but his inventions made history. Similarly the admirals have scoffed at the giant navy Zeppelins, but Edison thinks they are worth further experiment at least to the point of having Rosendahl dust off the General Board's report of 1935 which OK'd dirigibles, but was pigeon-holed by Secretary Swanson.

A bill is now before Congress authorizing the construction of 12 to 18 airships, all small, non-rigid blimps, to be used for observation purposes. But even if the bill passes, Congress probably will not appropriate any money at this session.

The Nazis aren't quite ready for the next blitzkrieg. It seems the propaganda department is a little behind in preparing the evidence that the British were going to invade first.

Lines for Living

By Barton Rees Pogue

HERE'S HOPING

So you're going way up to the north woods,
Beyond the Canadian line,
Where blue lakes nestle safe and calm
In the arms of the sand and pine?
Well, I have a lonely old tackle-box,
And a battered fishin' coat.
If I can gather the coin for the trek—
Save me a seat in your boat.

I've a far-away gleam in my eye today,
A beyondness beyond the beyond;
I can see the brush where a man can be
A careless vagabond.
I can feel the wrath of a muskellunge
When authority hooks at his throat,
If I feel it then as I feel it now—
Save me a seat in your boat.

But I shouldn't spend money for guides and chow.
I ought to be content
With a day or two on the Tippecanoe
In a cottage my friends won't rent.
But you can't hear the coyote rail through the night,
You can't hear the loon laugh a note.
I'll pray for the pennies to see the north woods,
If you'll save me a seat in your boat.

PETITIONS GET COUNCIL ACTION

Sewage Pumping Station for North Side; Budget Passes

A short meeting of the city council last night, interrupted by a fire that destroyed the city's sandsucker, brought several comparatively minor actions chiefly with regard to street lights, paving, sidewalks and seewrs.

It was voted on motion of Carl B. Johnson, seconded by Carl Richter that a sanitary sewage pumping station shall be installed on the north side to care for drainage in that vicinity. Sewer service has been hampered there because of the low level of the ground.

The action came in connection with allowance of petitions from resident on the west side of the 1500 block North Twentieth street and on the east side of Washington avenue between Fifteenth street and the docks. Both actions were covered by the same motion.

Also it was voted that the city should buy from Mrs. William Knorr a 10 acre tract of land for $350 to allow for extension of the north and south runways of the city airport. Johnson and Richter moved and seconded this motion. New sidewalk for the 800 block North Eighteenth street also was moved by Johnson and passed.

A petition for pavement in the 500 and 600 blocks North Nineteenth street was laid over for later consideration, and a petition for a light on Twenty Second street, at Second avenue south, was tabled.

The council placed on file a petition from eight signers in the 1100 block Ludington street, protesting the licensing of four liquor dealers in that block.

The petition was addressed to the state liquor commission, but the council was asked to back it. Since the licenses already have been approved by the council, members said that they could not reverse the earlier action, even if it were advisable.

The petition cited that customers of the signers had protested the numerous taverns in the block and also said that the congestion made a parking problem.

Last on the schedule was a public hearing on the city budget for 1940-41. There were no objections and it was passed without changes, providing for expenditure of $312,920.

7,230 Beaver Pelts Taken In Season

Lansing—In spite of severly adverse weather conditions, 7,230 beaver pelts were taken in the 1940 trapping season, more than in any other year except 1938, in 10 years of steady production under present regulations.

Final tally of the number of otter pelts sealed places the take of these furbearers at 266.

At an average value of slightly more than $20 each, the beaver "crop" this year is estimated worth about $150,000.

Pelts sealed at conservation district headquarters were distributed as follows: at Ewen, 594; Baraga, 432; Marquette, 386; Crystal Falls, 575; Escanaba, 243; Newberry, 870; Trout Lake, 682; Boyne City, 315; Atlanta, 977; Mio, 729; Roscommon, 450; Traverse City, 104; Baldwin, 222, and Gladwin, 651.

The beaver "harvest" in the last nine years has amounted to 6,422 in 1939; 7,668 in 1938; 5,618 in 1937; 4,049 in 1936; 3,295 in 1935; 3,507 in 1934; 1,479 in 1933; 2,048 in 1932 and 1,993 in 1931.

Roscommon and Crawford counties tied for first place in otter trapping with 20 pelts each, and some otters were taken in every county in which the season was open—the first otter season in Michigan in 15 years. Otters taken in other counties were: Ontonagon, 5; Houghton, 3; Baraga, 6; Marquette, 16; Delta, 8; Iron, 18; Dickinson, 4; Gogebic, 9; Luce, 9; Menominee, 5; Alger, 17; Schoolcraft, 12; Alpena, 12; Otsego, 6; Cheboygan, 10; Montmorency, 18; Alcona, 6; Presque Isle, 14; Iosco, 11; Ogemaw, 5; Oscoda, 8; Missaukee, 13; and Kalkaska, 11.

Trappers got considerably better prices for beaver pelts this year than last, but were disappointed at $10 to $15 prices paid for otter skins.

"Rented the first day" said Smith. Try a For Rent Ad today.

School for Brides Opens In The Daily Press

The most appealing newspaper feature ever offered — a series of 18 common-sense talks to prospective June brides and bridegrooms— starts today in The Daily Press. Turn to "Love, Courtship and Marriage," by Dr. Ernest R. and Gladys H. Groves, on the Woman's Page.

Complete Flying Course

All three of these high school student flyers are looking forward to one day flying, if not owning, the new type, three place Stinson airplane before which they posed. Left to right are Roy Ingalls, Jack Sullivan Jr. and Jon Thorin who are probably the first three Escanaba high school students to take flying courses and make successful solo flights while still in school. The boys received their training from Wallie Arntzen at the local airport.

—Daily Press Photo

High School Boys Make Solo Flights

Three Escanaba high school boys, Jon Thorin, Roy Ingalls and Jack Sullivan recently made successful solo flights completing the flying courses they have been taking at the Escanaba airport from Lieutenant Walter Arntzen.

All three of the boys are keen flying enthusiasts and have been interested in one phase or another of flying "ever since they can remember."

Thorin, 16, who is the son of Mr. and Mrs. Vic Thorin, 1907 Ludington and a junior at the high school, though the youngest of the flying trio is easily the most experienced of the three. He has 85 solo hours to his credit and is already looking forward to getting a commercial license which his age prevents him from taking now.

Roy is the son of Mrs. Marie Ingalls, 613 N. 19th St. and Sullivan, a high school senior, is the son of the local police officer, Jack Sullivan, 312 S. 14th St.

All of the boys have plans for careers in aviation. Ingalls intends to specialize in the mechanical end of flying while Sullivan is looking forward to flying for either the U. S. Army or Navy. Thorin, too, hopes to fly either commercially for a transportation company or in the army.

Besides taking the flying course which includes elementary ground school training the boys have supplemented their work in the air by extensive reading and study. All three are well informed on the various phases of flying and the possibilities in the various branches of the aviation industry.

Wallie Arntzen who has probably done more for the development of aviation in the Upper Peninsula than any other single individual and who has successfully trained more than 100 students had this to say about the high school youths.

"Students like these fellows really make the job of instructing a simple matter. They take to flying like ten year olds take to bicycling only they're a lot more careful. It's really a pleasure teaching them. They have every step so well thought out that almost all they require is an occasional suggestion."

All three of the boys had their training and soloed in Arntzen's two place Aeronca chief which has recently become an extremely popular type of airplane for training.

The ship, a high wing monoplane, has a 55 horsepower Franklin engine and cruises at 88 miles per hour, with a top speed of 100.

None of the three experienced even minor mishaps during their training period and all made perfect landings on their solo hops.

Cutter Hollyhock Here For Buoy Distribution

The United States Coast Guard tender Hollyhock pulled into Escanaba harbor last night to pick up gas and can buoys that have wintered on the dock here near the foot of North Third street, to place them as guides for the new season's navigation.

The cutter arrived shortly after 7 p. m. and anchored for the night. The buoys will be picked up this morning and the distribution started.

Workmen yesterday had finished placing three new city of Escanaba light poles to carry electric current to the control shack at the coast guard station on Sand Point, from where the current will be carried by cable to the Sand Point crib electric light and fog horn.

A crew has been nistalling machinery in the crib for the last few days. The electric hookup and inauguration of the new light and fog horn is scheduled within a few days.

Grand Marais

Altar Society Meets

Grand Marais, Mich.—The Altar Society of the Holy Rosary church met Tuesday afternoon for their weekly meeting with Mrs. Louis Roberts in the new log cabin which the Roberts recently built.

Cards were played with prizes going to Mrs. M. Thomas and Mrs. Pete Tellier.

Briefs

Miss Eveline Morrissey of Newberry was a guest at the John Morrissey home for a few days this week.

Mr. and Mrs. W. B. Nantell, parents of Mrs. Russell Mulligan, and Mr. and Mrs. L. Nantell, all of Newberry, were week end guests here.

Mrs. Mary Lefebvre and Mrs. Vercil Bugg visited with Mrs. Robert Miller in Munising Tuesday.

Mrs. Felix Pearson of Manistique spent the week end with her husband here.

Mrs. Nellie Kepple who has been spending the winter with her daughter, Mrs. Isadore Roberts, and family, returned to her home in Sycamore, Illinois last week.

Miss Isabelle McCall is visiting relatives and friends in Detroit.

Mr. and Mrs. Ernest Peterson and son, Ernest L. of Munising, were week end visitors in town.

Mr. and Mrs. Arthur McAllister and daughter, Ruth, of Munising spent several days in town visiting relatives.

Janet and Richie Mulligan spent Tuesday in Munising.

R. W. Campbell spent several days in Sault Ste. Marie, and his mother, Mrs. Malarky, returned with him to visit for a while.

Captain and Mrs. B. J. Trudell, who spent the winter months in Grand Rapids have returned to their home here.

Mrs. A. S. Tulloch has returned from Chicago and other points where she spent the winter.

Mrs. Cline Carpenter and Mrs. Arthur Goupille were recent Newberry visitors.

Births

Mr. and Mrs. Howard Rose, 1514 Third avenue south, are the parents of a daughter, born Thursday, May 16, at St. Francis hospital.

Mr. and Mrs. Herman Kopla of Iron River are the parents of a son, Billy Herman, born on Sunday, May 5. Mrs. Kopla is the former Eleanor Eliza Hill, daughter of Mr. and Mrs. William D. Hill of Iron River, who lived in Escanaba at one time, and is a niece of Miss Adrienne Tousignant, of Hancock, also a former resident of this city. The first grandchild in the family of Mr. and Mrs. Hill, a daughter, Eleanor Ann, born April 24, to Mr. and Mrs. James S. Rullcoski, of Iron River, died shortly after birth. Mrs. Rullcoski was formely Celeste Adrienne Hill.

Briefly Told

Railway Clerks Meet—Lodge 400, Brotherhood of Railway Clerks, will hold an important meeting at Unity hall tonight at 7 o'clock.

• • •

Orchestra at Commencement—The Delta county orchestra, WPA music project, will play at the Enshaw grade school commencement exercises today.

DEMOS RALLY ON SATURDAY

G.O.P. Delegates to Return Today From Grand Rapids

A delegation of Republicans from Delta county had finished their work in a state convention at Grand Rapids last night as Democrats of the county prepared for a busy day here Saturday.

Attending the Grand Rapids convention representing the Republicans of the county were A. D. Alguire of Gladastone, chairman of the delegation; W. D. McClelland, secretary of the county committee; Jack Floyd, Jack Bennett, C. Clark and Edgar Anderson. They were expected to return Friday.

The Democratic county convention previously had been scheduled for Saturday morning at the court house, and last night it was announced that the Delta county Young Democratic club will meet at 10:30 a. m. Saturday in the courthouse.

Election of officers will be the chief business for the Young Democrats and also delegates will be named for a state convention to be held in Flint on June 15 along with the Democratic state convention.

Young Democrat officers are C. P. Titus, county school commissioner, chairman; Charles A. Johnston, secretary, and William J. Boyle of Bark River, treasurer.

Honorary Degrees Will Be Awarded Schacht and Dorr

Houghton —Honorary degrees of Doctor of Engineering will be conferred by the Michigan College of Mining and Technology at its fifty-third annual commencement exercises, June 7, upon John V. N. Door, president of the Door company, inc., an international corporation, and on William H. Schacht, Michigan Tech alumnus who has been general manager of the Copper Range company since 1918 and its president since 1930. Another feature of the exercises will be the conferring of baccalaureate degrees upon 160 students, a record number in Michigan Tech's history.

Mr. Door is inventor of the Door classifier, Dorr thickener, Door agitator, and other machines which engineers consider as having contributed largely to the great progress made in metallurgy during the past generation. The Dorr company and its large research organization have also done much to advance the manufacture of sanitary-engineering equipment.

Mr. Dorr, born in 1872, had attained prominence in his fields of engineering and industry before he was forty years old, and has been honored by many much-coveted awards, including the John Scott medal of the Franklin Institute, the James Douglas medal of the American Institute of Mining and Metallurgical Engineers, and the Modern Pioneer award of the National Association of Manufacturers.

Mr. Schacht graduated from the Michigan College of Mines in 1906 and then joined the Copper Range company, in which he rose rapidly to high rank. He is known in his profession as an inventor, as a leader in the past president of the Lake Superior Mining Institute, and as a pioneer in the development of cheap electric power for Copper Country mines. He has also actively fostered both highway and educational progress, and has served on the Michigan Tech board of control for the past five years.

Most fish have a specific gravity equal to that of the water around them; therefore, gravity has no effect on them.

E-Men Minstrel Will Be Staged Wednesday, May 22

Circus days are here again in the form of this year's E-Men's minstrel which is an annual event to be staged in the William Oliver Memorial auditorium Wednesday evening, May 22, at 8:15, in order to help defray the expenses of the spring athletics such as tennis, track and golf.

A total of 41 boys who have received E's during their high school career are to make up the end-men and chorus along with the interlocutor. Several other boys interested in sports are also scheduled to help in the sideshows which are to start the circus off with a bang.

Endmen for the minstrel are: Peanuts, Bob Barron; Cracker Jack, Bob Craig; Pop Corn, Keith McDonald; Hot Dogs, Bob Crebo; Hamburg, Jim L'Heureux; Pop, Roy Cress; with Bob Beaudoin as interlocutor. All of these boys have gotten at least one E in either football, basketball, tennis or track and their average height is 6 foot 2 inches. Bob Barron is the midget of the end man troop.

Tickets will go on reservation at the Junion high school office Saturday morning at 8 a. m.

Michigan Citizens Paid $100,300,000 In Life Insurance

Every day in 1939 life insurance policyholders and beneficiaries in Michigan were paid $274,795, or a total of $100,300,000 for the year and $20.77 for every man, woman and child, according to a special compilation released today by the National Underwriter, weekly insurance newspaper.

Michigan ranked 8th in life insurance payments among all states and is 7th in size of population. Payments showed an increase of $4,000,000 over 1938 or 4¼ percent.

Ordinary life insurance in force in Michigan totals $2,936,834,000 on 1,479,513 policies or $608 per capita. The average size policy in force is $1,985; the average new policy sold in 1939 being $1,819.

The $100,300,000 in life insurance money paid to residents of Michigan in 1939 was slightly less than the $121,341,103 in W. P. A. payments in the state for the fiscal year, was over seven times the $13,953,865 in P. W. A. grants, almost nine times the federal agricultural adjustment program payments of $11,556,083, and over seven times the $13,690,320 in federal payments to the state under the social security act, thus demonstrating the importance of life insurance's contribution to the economic security of the state. life insurance payments were slightly under the $126,539,573 federal income taxes collected in Michigan, over one-sixth of the $599,230,000 total savings bank deposits and almost one-half of the $216,173,000 cash income from farm products.

OPEN SCRAP IRON YARD

Marquette—The J. H. Green company, of Hancock, dealers in new and second-hand machinery, equipment, railroad supplies and scrap iron of all kinds, has purchased the real estate and other property of the Alivine company at Grove and Fisher street and will establish a branch office and yard near the site now occupied by the rock crusher.

Razing of the crusher building will be started Monday. All equipment and machinery formerly used by the Olivine company has been purchased, as well as buildings and land. The deal was completed last week. C. C. Rushton, Marquette attorney, represented the purchasers.

The Green company, of which J. H. Green, is president, has been in the scrap iron business in Hancock since 1879. His brother, Sam Green, has arrived in Marquette and will be general superintendent of the Marquette yard. He and his wife have taken temporary quarters at the Northland hotel.

-:- Munising News -:-

LLOYD LEVEQUE IN FATAL FALL

Munising Resident Dies After Being Thrown Out of Truck

Munising, May 16—Lloyd LeVeque, 34 year old Munising resident, was fatally injured last night when he fell from a truck in which he was riding while returning here from a camp at Lost Lake, south of Munising.

LeVeque, together with two of his brothers, Jack and Eustace, and Kenneth Vadnais, were returning from Eustace LeVeque's camp at Lost Lake where they had spent the day hauling rock. Vadnais was driving on a forest road with Eustace and Lloyd LeVeque in the front seat with him returning home. Lloyd was on the left side of the seat and when the car turned a curve the door of the dump truck's cab swung open and he was thrown out.

When his companions picked him up he was still alive but he was dead when they reached the Munising hospital at about 8:30.

The accident was investigated by Sheriff Louis Pelletier and Coroner John A. Schilling. The coroner said that no inquest into the death would be held. LeVeque suffered a broken hip, five ribs were broken and he received internal injuries in the fall.

Mr. LeVeque was born March 25, 1906, in Munising and had resided here all of his life.

Surviving are his mother, Mrs. Stella LeVeque, three brothers, Kenneth, Eustace and Modest, all of Munising, and a sister, Angela, of Flint.

The body was taken to the family home, 915 West Munising avenue, this afternoon from the Beaulieu Funeral Home. Funeral services will be held on Saturday morning at 10 o'clock from the residence. The Rev. W. G. Prout, pastor of the Methodist Episcopal church, will officiate. Burial will be made in Maple Grove cemetery.

Relief Burden May Call On Townships

Munising, May 16—Townships in Alger county may be asked to share the relief burden at the next meeting of the county board of supervisors. Tuesday the supervisors appropriated $1,056 from the county's general fund to be transferred to the social welfare fund. A total of $500 was to be placed in the direct relief account and $556 in the administration account.

The administration account showed a deficit of $175.94 on April 30, the report of the welfare fund showed. The hospital account was "in the red" $2,522.86 and the infirmary account was behind $1,350.39.

The appropriation to the welfare administrative account, $556, covered the outstanding commitments as of April 30, $175.94 and May salaries of $380.

Mather High groups On Concert Tonight

Munising, May 16—The forty-four piece Mather high school band and the school chorus composed of forty-five voices will present a spring concert in the Mather auditorium Friday evening, beginning at 8 o'clock.

The two organizations, under the directorship of A. B. Clute, will feature musical numbers of many and varied types, including the negro spiritual, patriotic songs, and many classics.

There will be no admission charge and the public is cordially invited to attend.

Summer Limit Set On Munising Water

Munising, May 16—A maximum of 15,000 gallons, over and above second-quarter readings, has been set for water usage during the third quarter of 1940, covering July, August and September.

Water bills will be based on second-quarter consumption but abuse of the privilege by some consumers has led the city to set a limit on "free" summer use. The average increase during the third quarter over the second was between 3,000 and 6,000 gallons. The cooperation of each consumer will determine the continuance of this practice.

Deerton Resident, John Johnson, Dies

Munising, May 16—John Johnson, 34 year old Deerton resident, died at his home there suddenly on Wednesday afternoon at four o'clock. He had resided at Deerton during his entire life.

Mr. Johnson was born on September 19, 1905, in Deerton. His father and two sisters, Mrs. John Ross and Mrs. Boris Paajanen, all of Deerton, survive him.

The body was removed to the C. F. Beaulieu Funeral Home here to be prepared for burial. It will remain at the funeral home until Saturday afternoon when services will be held from the Finnish church at Deerton at 2 p. m. Burial will be made in the Deerton cemetery.

SOIREE HAS ELECTION

Munising, May 16—Miss Helen True was elected president of Soiree Classique at the annual businee meeting held Tuesday evening at the home of Miss Genevieve Maciejewski, Van Meer. Other officers elected were Miss Irene Dott, vice president, and Miss Stella Mae Starzyk, secretary-treasurer.

Members will go to Marquette on Sunday, May 26, for an outing trip.

MUNISING BRIEFS

Mr. and Mrs. Ralph Benzing and son, Thomas, are spending the week visiting with Mrs. Benzing's mother in Reed City.

Miss Evelyn Anderson is visiting at the home of Mr. and Mrs. Walfred B. Johnson for several days.

William Cox is expected to return today from Green Bay where he accompanied Mrs. Cox, who underwent an operation in a Green Bay hospital Tuesday morning.

Charles Hosking of Ashland, Wis., spent Tuesday and Wednesday here visiting his father, Judge James Hosking, and his brother-in-law and sister, Mr. and Mrs. Charles R. Everett.

Mr. and Mrs. William C. Duffett returned Tuesday evening from Wisconsin Rapids where they attended the Rotary convention on Sunday and Monday.

Mrh. Jack Anderson will entertain the St. John's Guild this afternoon at 2:30 o'clock at her home, 109 West Superior street.

Mrs. Fred Fletcher and Miss Cluster Marsh of Pontiac are visiting their parents, Mr. and Mrs. F. E. Marsh.

H. H. Stanford, Jr., who is attending Ferris Institute, Big Rapids, arrived here yesterday to visit with his father, H. H. Stanford, Sr., West Onota street.

EAGLES ELECT OFFICERS

Menominee—Dr. C. B. Flanagan of Menominee, was named aerie physician of the Marinette Fraternal Order of Eagles at a recent antual election. V. R. Kaufman was elected president for the ensuing year. Other officers elected were:

Alvin Murray, vice-president; Joseph Kloida, Jr., chaplain; Paul W. Thetreau, secretary; E. B. Wypiszynski, treasurer; Thomas Webb, conductor; Louis Pecor, inside guard; Ephraim Myott, outside guard; and V. F. Kaufman, trustee for three years.

Friday and Saturday Specials

The West End Drug Store

60c Bromo Seltzer	49c	60c Alka-Seltzer	49c
100 Bayer Aspirin	59c	60c Sal Hepatica	49c
50c Vitalis for	39c	$1 Ironized Yeast Tablets	79c
75c Dextri-Maltose	63c	Dr. Peter's Kuriko	$1.50
Heavy Mineral Oil, 1 gal.	$1.75	$1.50 Agarol for	$1.29
50c Pablum for	39c	$1.00 Hinds Honey and Almond Cream	49c
Woodbury's Soap, 4 bars	26c	$1.00 Squibbs Cod Liver Oil	89c
50c Ipana Tooth Paste	39c	$1.00 Super D Cod Liver Oil	79c
Old Spice Toilet Water	$1.00	35c Vick's Vapo-Rub	27c

CAL SAYS: When your taste buds tell you that Old Drum's mighty fine drinking whiskey, they're givin' you the right answer. It's got everything exceptin' high price. *You can't beat it!* For Taste...Quality...Price.

Old Drum Brand BLENDED WHISKEY: 90 *Proof—75% Grain Neutral Spirits. Copyright 1940, Calvert Distillers Corporation, New York City.*

THIS WEEK'S SPECIAL!

CIRCULAR WALL MIRROR

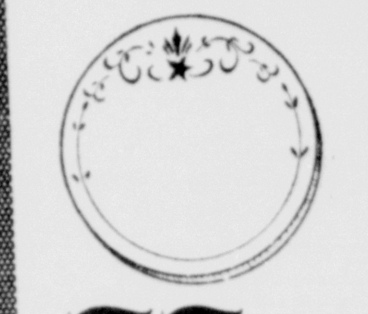

Here's the ideal gift for any home. Beautifully styled etched wheat design circle mirror. Seamed edges, durable masonite back with metal hangers attached 22" diameter.

77c ea.

$1.29 Value

LIMIT 2 TO A CUSTOMER

HOME AND GARDEN NEEDS

Good Quality Bulk LAWN SEED lb 25c

Flower Bed BORDER Ft. 5c

Enamel and Brush 1 Qt. SCREEN ENAMEL and 2½ INCH BRUSH Both for 49c

Non-Crumbling WALL PAPER CLEANER 3 cans 25c

T&T HARDWARE

1113 Lud. Kibby Treiber Ph. 1323

CLUB LEADERS HOLD MEETING

Second Annual Gathering Scheduled To Be Held At Chatham In July

The second annual Upper Peninsula 4-H leaders camp and conference will be held in the Camp Shaw buildings on the grounds of the Upper Peninsula Experiment Station, Chatham, Michigan, July 10-13, inclusive.

Featuring the conference will be Miss Ursula Hubbard, of the Carnegie Peace Foundation, New York City, R. A. Turner and Mrs. Ruth Lohman Smith, U. S. Department of Agriculture, Washington, D. C.

A large attendance is anticipated from the ranks of 4-H club leaders throughout the peninsula, and other friends and supporters of club work including county school commissioners, superintendents of schools, and parents.

Activities will include discussions, demonstrations, tours, crafts, and recreation.

Last year's camp was highly successful, and in view of the excellent program planned for those attending a much larger group is anticipated for this year's event.

Those planning to attend should make reservations with their county extension agent by June 15.

Newberry To Hold Commencement On Friday, June 14

Newberry, Mich.—The annual commencement exercises will be held on Friday, June 14, for fifty-four Newberry high school seniors.

R. J. Hamilton, Battle Creek, a graduate of Newberry high school 30 years ago, will deliver the commencement address. Mr. Hamilton, a brother of Philip Hamilton, manager of the Newberry Lumber and Chemical company, is well known and respected in Newberry, having been educated at Newberry.

In addition to the address by Mr. Hamilton, other portions of the program include musical selections by the high school glee club, and presentation of diplomas by Herman Kunert, president of the McMillan township board of education.

The graduation ceremony for the class of 1940, of Newberry, will get under way Sunday, June 9, at the annual baccalaureate service in the Newberry high school auditorium with Rev. Herbert Bjorkquist, pastor of the Swedish churches in Newberry and Munising, slated to deliver the address of the evening.

Class Day will take place in the Newberry high school auditorium on Wednesday evening, June 12, according to announcements.

Following is the list of graduates:

Margaret Ahti, Reino Ahtila, Irene Anguilm, Richard W. Beach, Joseph Beaudin, Wilda Bennett, Blanche Berry, Katherine Borak, Pauline Borak, Robert Blake, John T. Bouchard, Annabelle Brenzie, Elton Carlson, Maryhelen Connolly, Gerald Dalton, Conrad Dishaw, Alice Fretz, Margaret Gibson, Daryl Gill, Sylvia Hampton, Arthur Howell, Clara Hummelgard, Earl Johnson, Miriam Kauramaki, Donald Kettner, Leslie LaMirande, Arvo Laurila, Nora Lehto, John Leonard, Robert Lone, Fannie Maddix, John Mattern, Richard Minard, Betty Nicholls, Donald Nickerson, Russell Norman, Robert Oliverius, James Ostrander, Erland Pajunen, Aune Pekkanen, Ahti Petaja, Howard Pilon, Anna Marie Quinlan, Robert Rahilly, Frederick Randolph, Catherine Seibert, George Serafin, Helen Mar Sherman, Nadema Shimmens, Harrison Struble, Wesley Sutinen, Viveka Taube, Richard Thackham, Phyllis Villemure, Helen Ward.

Fisherman Builds New Boat

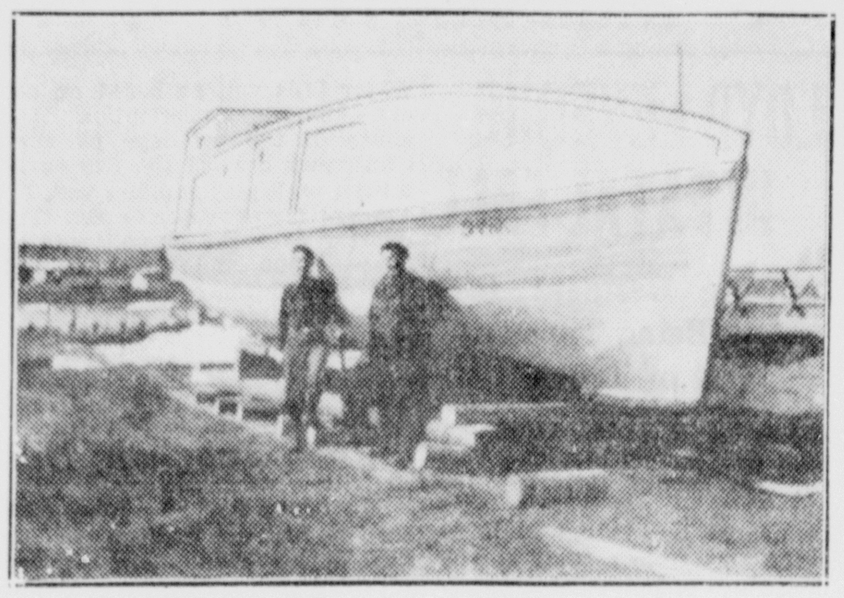

Grand Marais, Mich.—Otto Niemi, Grand Marais resident for the past thirty-five years, has completed his new fishing boat, the "Shark," which he and his son, Axel, constructed during the past winter. The picture was taken while they were launching the boat a few days ago, and the "Shark" is now making daily trips onto the lakes setting lifting nets.

The size of the boat is thirty-four by ten feet, and is the third boat that Mr. Miemi has built since he began fishing out of Grand Marais harbor. At the age of five years, Mr. Niemi began his fishing career in his native Finland. At sixteen, he worked on a freighter for four or five years, which was a saling vessel with no engines. After coming from Finland to Grand Marais, he worked in the lumber mills for about ten years before going into the fishing business, when he built his first boat, the "Swan," which he used for ten years. Then he built the "Elk" with which he has fished for the past sixteen years.

In comparing the past years of fishing with the present, Mr. Niemi recalls that four to six cents a pound was the average price received and the cost of getting the fish to Seney, the nearest railroad town, was one dollar for a hundred pound box and four dollars in all through to Chicago, thus clearing only about two dollars a hundred. In contrast, now the average price per pound received is fifteen to twenty cents, and the cost of trucking the fish to Chicago is less than two dollars a hundred. However, fishing was much better a few years ago, according to Mr. Niemi, when it was common to take in four to eight tons of fish a day, while now 500 to 1,000 pounds a week is considered a fair haul.

Mr. Niemi has four sons, all of whom have taken their respective turns at working for their father in the fishing business before going on with their education. The eldest son, Arvo, graduated from Michigan State college and is now an engineer in the Western Electric company in Chicago. Arvi graduated from Northern State Teachers college, and now teaches school in Kenton. Alfred is in his second year at Northern State, and the youngest son, Axel, has graduated from the local high school, and is his father's helper at present.

Training Ships Plan Lake Cruises Again

Great Lakes, Ill., May 16—Rear Admiral W. C. Watts, Commandant of the Ninth Naval District, announced today that the Chief of Naval Operations has approved the Commandant's recommendation for training duty for the Naval Reserve during the coming training season.

All cruises this year will be conducted on the Great Lakes, instead of sending some of the Divisions to salt water.

The Great Lakes Fleet, consisting of five Gunboats, will cruise Reservists from the entire Ninth Naval District which comprises thirteen middlewestern states. Practically all tactical maneuvers will be conducted on Lake Michigan in the vicinity of the Manitou Islands off Grand Traverse Point.

The USS Wilmington, with its home port at Toledo will cruise the 2nd Battalion of Toledo, the 5th Battalion of Chicago, the 8th Battalion of Kansas City, the 13th Battalion of Columbus and the 51st Division of Cincinnati.

The USS Dubuque of Detroit will train the 8th, 9th, 10th and 11th Divisions of Detroit, the 12th Battalion of Milwaukee, the 35th Division of St. Louis and the 19th Division of Michigan City.

The USS Sacramento, newly arrived from service on the Asiatic Station, will make her debut on fresh water and join the Fleet, replacing the USS Hawk of Michigan City. She will cruise the 7th Battalion of St. Louis, excepting the 35th Division, the 30th Division of Peoria, the 31st Division of Rock Island, the 42nd Division of Burlington, Iowa, the 4th Battalion of Indianapolis and the 6th Battalion of Chicago, Ills.

Have Four Cruises

The USS Wilmette, formerly the S. S. Eastland of Chicago River fame will devote two cruises to training the Chicago Battalions, augmented by the 9th Battalion of Minneapolis and the 1st Battalion of Cleveland on the other two cruises.

The USS Paducah of Duluth, Minnesota will cruise the 10th Battalion of Duluth, the 12th and 13th Divisions of Benton Harbor and Grand Rapids respectively, the 15th Division of Hancock, Mich., the 13th Division of Omaha and wind up the season with the 11th Battalion of St. Paul, Minnesota.

Four cruises of two weeks duration will constitute the season's operations for each of the five vessels. Upon taking their crews aboard they will then rendezvous at the Manitou Islands for maneuvers and target practice. Most of the two weeks of each cruise will be spent in these waters, with ports on Lake Michigan being visited for week end liberty for the officers and men.

Admiral Watts stressed the importance of this year's training period, stating that training aboard ship culminated the annual program and that all members of the Reserve would be required to cruise with their respective organizations.

In this connection, realizing the importance of a well trained Reserve a plea is extended to all employers in the midwest, to cooperate fully with the Navy authorities and make it possible for all employees who are members of the Naval Reserve to be available for their training cruise. It is vitally important that emphasis be placed on all Reserve units crusing 100 per cent of their complement and industrial cooperation is necessary to make this possible.

The Ninth Naval District possesses approximately 35 per cent of the Naval Reserve strength in the United States and with only two weeks each year to train aboard ship it is paramount that all members negotiate their leave from their civil employment to enable them to join their Divisions. Employers have in the past extended splendid cooperation in relieving the men for their annual cruises and it is hoped that the same condition will prevail again in 1940.

HOLD EVERYTHING.... By Clyde Lewis

COPR. 1940 BY NEA SERVICE, INC. T. M. REG. U. S. PAT. OFF. 5-16

"Look! I want that steak right there!"

Ford River School Announces Records

The May honor roll for the West Ford River school has been announced as follows: kindergarten, Mary Friedgen, Gertrude Wunder, James Wunder; second grade, Janet Wittlock; third grade, Richard Jaeger; fourth grade, Linna Krause; fifth grade, Ruth Jaeger, Alice Dahl, Clifford Wittlock; sixth grade, James Feak; seventh grade, Beatrice Wittlock; eighth grade, Clarence Londo.

The semester honor roll was made by: kindergarten, Mary Joan Friedgen, James Wunder; second grade, Janet Wittlock; third grade, Richard Jaeger; fifth grade, Ruth Jaeger; sixth grade, James Feak; eighth grade, Clarence Londo.

A perfect attendance record for May has been made by Alice Dahl, Shirley, Patricia and Theodore Englund, James Feak, Marie, David, Linna, Ralph, Oscar, and Emil Krause, Janet, Clifford, and Beatrice Wittlock, Louise Wunder, Ruth and Richard Jaeger. Patricia Englund was the only student with perfect attendance for the year.

In the days of muzzle-loading guns, natives of Central America made powder flasks from the bills of toucans.

Communication

PROSPERITY

Editors of Daily Press

Can we have it again and if so, how? Must we blunder into it or can we plan it? It can be planned. All seem to agree we must have a more uniform distribution of our annual income. It is about 70 billions. If evenly divided it would give each family about $25,000 annually. It is impossible under capitalism as we use it, to divide it evenly and most likely undesirable. Our annual income is paid out principally thru wages (which include all forms of work) 2 Interest, and 3 Profits. A better distribution of this annual income must come thru these three divisions. It must be done voluntarily or involuntarily and we can not expect it to be done voluntarily because of human selfishness. It must be done by law or economic conditions. If done by economic conditions it means depressions and perhaps disaster. Up until ten years ago when we had panics which were always produces by unfair distribution of our income. But in all former depressions in a very few years with free competition they tended to cure themselves. Wages dropped, and so did prices equally, or perhaps more so. This kept the buying power of wages about the same for those who had jobs but for those out of jobs and no income or very small ones they could buy more and live better than to day. The market was better and sooner cured the depression and work was sooner secured. But all this has been much changed in the past ten years. Now lets take a look at wages today: It is estimated wages take two thirds of our income. Of late years Unions and Associations have largely dictated what wages shall be. And also who shall be employed. And the slogan has been "American High Standard of Living." There has been perfect harmony between employer and employee on these points for both profited by it. The Employer Associations have kept up the prices. This permitted the managers to keep their unfair salaries and charge them on the public thru prices. If the Unions became too onerous they put in new and better machinery at big cost and laid off men and paid their wages on the machinery. These men laid off had no income but what they had to buy as high in price as ever. This made less work for manufacturing and certainly it did not tend to end a depression, but to make it worse and we can see this for ten years past. But the Unions have another card they look highly on, vis the Seniority Rights. This rule may be all right in good times but it certainly will never end a depression. We have proved it the past ten years. In a depression the pay roll of each craft is low. Workmen are laid off with nothing to live on and prices as high as ever. What pay roll there is left goes to the office force at full pay and to the older men men that are left working at full pay, while perhaps half the force is walking the streets. To an outsider it looks as if this pay roll should be divided between the whole force. Paid to them under the depression according to their needs. But the Seniority Rule says, "No." The oldest man on the job must have full time and full pay as long as there is a job left. It looks to an outsider as if in the long run this rule cuts the laborers throats. It certainly does not end a depression or make a market for goods. Here is another point lost sight of. These old employees are most likely free from the care of their children and are the least in need of the big wages. While the younger men with big families are walking the streets. Well how have we been handling this situation the past 8 years? We have taken unemployed on as public charges. But craft officials keep their big salaries and the old men in the service, the full time jobs at big pay. This can continue until doomsday and the depression will still be with us. Can this be cured by law? Yes, if we are willing to do so. But the public must see the trend of things as they are before they will take the plunge.

Now lets look at interest for a moment. Our interest bill is estimated at 10 billions a year. This goes mostly to the rich and well-to-do and it is unearned income. It is too much, twice too much. Interest should be limited by law at 2 per cent per year. This reduction would result in cheaper goods and that would mean more goods sold. More work. Interest sure has ruined a lot of people. It starts easy but gets rougher as the months pass. In early Bible times it was a capital offense to take it.

Now a word on profits. This form of income is also unearned income but a risk generally is taken when it is sought. It can be too low and also too high. I think this should also be limited by law to 6 per cent. Now I have pointed out the way to cure our depression but you have not heard a word from any politician along these lines. All say give us big wages, big interest and big profits, and big prices, the very evils that brought on the hard times and that hold them on us.

A. W. Wolfe,
Gladstone, Mich.

PLANT GROWS IN DEEP MINE

Butte, Mont. (UP)—Presumably several months ago a miner dropped a lemon seed in the High Ore mine. As a consequence, recently, L. L. Marugg found a lemon plant growing at the 3,000-foot level of the mine. It had had for soil only pulverized rock and for water the vapor moisture of the mine and only artificial light. The seed was still attached to the roots of the plant.

Norway's Independence Day Will Be Sad Event

BY PAUL FRIGGENS
NEA Service Staff Correspondent

This May 17 is Norway's saddest Independence Day in 126 years—for there is no independence.

The country that proclaimed her freedom on May 17, 1814, and promptly was forced into war to preserve it, is at war again, her king and her government fleeing from town to town just ahead of the victorious Nazis.

This is bitter fate for the people who struck for their freedom in another dictator era—the Napoleonic period — adopted a constitution modeled on the American document and chose to fight to keep it.

From the dawn of recorded history Norway was a member of a community of nations—Denmark, Sweden and Norway. For 1000 years from the Viking Age she was torn constantly in a struggle between Denmark and Sweden for supremacy in the north. The long wars and oppressive monopoly laws practically impoverished the nation. The crisis came in 1814-15 with the Napoleonic wars.

* * *

BECAME LIMITED HEREDITARY MONARCHY

In these wars the Danes, who were holding Norway, fought on the side of Napoleon against the Swedes, Austrians, Germans and Russians. Napoleon lost and by the treaty of Kiel, King Frederick VI of Denmark ceded Norway to Sweden.

The treaty was forced on Norway and immediately the Norwegians declared their independence, swearing oaths to defend it in special church services throughout the country.

On April 10, 1814, the Norwegians called a constituent assembly at Eidsvold to adopt a constitution. One hundred and twelve delegates, representing every class of Norwegian life, from humble fishermen to the ablest leaders in the land, drew up the document.

The constitution, like the American document adopted a few years earlier, reserved to the people the power to make laws, tax, declare war. It guaranteed freedom of the press, freedom of worship and freedom of industry. It decided Norway was to be a limited hereditary monarchy, "a free, independent, and indivisible kingdom."

On May 17, 1814, the constitution was adopted. Christian Frederick was elected king of Norway and George Sverdrup, president of the Norwegian assembly, announced in a solemn voice:

"Reared within the confines of Norway is the old Norwegian throne on which Haakon Adelstein and Sverre were seated, and from which they ruled the kingdom with wisdom and power . . . God save Norway!"

* * *

NO SURRENDER OF CONSTITUTION

Hardly was the ink dry on this constitution when Sweden struck in a two-week blitzkrieg to force the union of Norway and Sweden. The Norwegians with only 27,000 men — hopelessly outnumbered against the Swedes, who were aided by a British blockade and German and Russian threats of assistance — surrendered after fierce fighting—but they did not surrender their constitution.

They agreed to union with Sweden only to the extent of having the same king. Thereafter Norway worked ceaselessly for complete separation and on June 7, 1905, finally won it—only to lose it in 1940.

Gould City News

Gould City, Mich.—Commencement exercises were held in the Gould City town hall on Thursday evening, May 9, with a class of four girls and eight boys. The main speaker of the evening was Rev. Williams of St. Ignace. Other speakers were county school commissioner Wixon of St. Ignace, Rev. Huenink of Manistique and T. R. Brawley of Gould City who is a member of the school board.

On Thursday evening, May 2, the seniors were entertained with their parents, school board members and teachers at a banquet at the school by the other students. Those graduating were: Dorothy Hastings, Lorainne Smith, Genevieve Salter, Geneve Sorenson, Verne Brown, Paul Gunders, Jack Kempf, Einer Strom, Quinton Lee, Beyers Watts, John D. Brawley, and Hartman Brawley.

Personals

Eirnel Blanchard is in Cedarville this week where he is taking the census.

A large crowd of baseball fans journeyed to Germfask Sunday where the Gould City baseball team played ball with Germfask. Germfask winning the game with a score of 7 to 2.

Mr. and Mrs. Jack Brawley were in Manistique Tuesday last week. Mr. and Mrs. Louis Smith are enjoying a visit with Mr. Smith's mother and sister from lower Michigan.

Mr. and Mrs. Bill Drefs of Manistique attended the graduation exercises here Thursday evening.

A large crowd of students with their teachers went to Allenville Friday where they took part in Field Day. The Gould City girls soft ball team played against the Rexton girls and winning the game with a score 35 and 15.

Misses Katherine Fisher and Adele Cooper of Manistique visited with friends and relatives here Sunday.

Newberry Spring Festival May 17

Newberry, Mich.—The Newberry high school annual spring festival prepared by the music and physical education departments will take place next Friday night, May 17, at 8 p. m. in the high school gymnasium, with about 400 pupils taking part in the musical pageant, "America's Heritage of Song".

The musical portion of the program is under the direction of C. J. Bender, and the dance routines are under the direction of Miss Dolphine Brozeau, of the physical education department. Taken from American history the musical pageant is believed to be one of the most difficult large-scale productions ever attempted in the Newberry high school.

The chorus of 300 students will include 100 students from the intermediate classes, and an equally large group from the junior high, as well as fifty voices of the high school glee club.

A twenty-five piece orchestra will play the accompaniments. To make the dances more realistic, colorful costumes will be worn by the members of the dancing choruses.

Prior to the festival, the high school band will also give a short concert. Following the pageant the public is cordially invited to view a sound movie on Boy Scouts.

The public is invited and no charge for admission will be made.

Giant reptiles of the past, unlike many smaller species of today, were not poisonous.

To The Population of Newton and Portage Townships

I wish to express my thanks for the cooperation and courtesy shown me in the past two months.

Signed,
Eirnel E. Blanchard
Gould City, Mich.

An Auto-Owners automobile insurance policy gives you an unbeatable triangle of protection — unsurpassed coverage, finest claim service, and solid financial backing. Moreover, you enjoy low first-cost, and participation in company savings.

Auto-Owners
INSURANCE COMPANY
A COMPANY NAMED FOR THOSE IT SERVES

LOCAL REPRESENTATIVES
ART GOULAIS
Insurance and Real Estate
111 S. 10th St. Phone 167
JOHN S. BACK
Insurance and Real Estate
1510 11th Ave. North Phone 374

Greyhound Line Seeks Permit To Run Bus on M-95

Hearing on an application by the Greyhound bus lines to obtain a franchise to carry passengers between Iron Mountain and Marquette and inetrmediate points is to be held Thursday, May 23, in Escanaba by the Michigan public utilities commission.

A franchise for this route is already held by William Billings, of Ishpeming, who operates what is known as the Chippewa bus, which arrives here in the afternoon to make connections with the southbound Chippewa train and remains until evening for passengers on the northbound train.

Some weeks ago, however, Billings cut his service to Fridays, Saturdays and Sundays, so that there is no regular inter-community daily bus transportation between Marquette and Iron Mountain.

Interstate License

The Greyhound line operates through Iron Mountain under an interstate license, but has no intrastate permit. In other words, it cannot sell a ticket from Iron Mountain to Marquette. A passenger desiring such transportation would first be required to go into Wisconsin, for instance, and purchase a through ticket, also riding the bus into Iron Mountain and thence to the point of destination.

Greyhound sets forth that it now holds intrastate franchises on all routes to the Copper country except that being applied for and that it is in position to give daily satisfactory service.

Witnesses in behalf of Greyhound will appear to represent various communities, such as Sagola and others, while Iron Mountain will have James Stilwell, president of the Iron Mountain-Kingsford Chamber of Commerce, and Don Smith, secretary, as its representatives.

It is believed the final outcome will be an arrangement whereby Greyhound will take over the Billings bus line.

FIGHTING FARM SYSTEM

Havana—Louis Guiterez has 250 boxers under his management in Havana. One 15-year-old boy is said to be Kid Chocolate's successor.

H&J PENN
100% Pure
Pennsylvania Oil

Our own brand of premium lubricating oil. Guaranteed to give you satisfaction.

A local brand the equal in quality of nationally advertised brands of Pennsylvania oils and for sale at a lesser price.

Stations & Dealers
Hansen & Jensen
Oil Co.

Hermansville

Mr. and Mrs. Jake Nauer, and their son Frank motored to Harris on business Monday.

Miss Letta Beaudry spent the week-end at the home of her parents in Lake Linden.

Miss Edith LaFave spent the week-end at the home of her family in Escanaba.

Mrs. J. W. Kleimola and Mrs. Oscar Ohman of Gladstone are visiting friends in Lower Michigan this week.

Miss Mary Gebic who teaches at Stonington spent the week-end with her family here.

Mrs. Martha Wangerin who teaches near Menominee spent the week-end at the home of her parents, Mr. and Mrs. Dan Bonneau.

Miss Sarah Downey attended the reception for Rev. and Mrs. Cathcart in Escanaba last week.

Mr. and Mrs. William Weaver of Watersmeet visited at the home of Mr. and Mrs. Nick Furlich and Mr. and Mrs. Weaver last week-end.

The Powers Business and Professional Women's Club sponsored the showing of the picture "The Fighting 69th" at the local theater Tuesday evening.

Miss Anna Micktenac from Milwaukee visited at the home of her parents last week-end.

Mrs. Vickery moved last Saturday and will reside in the apartment in Mrs. Anna Lohf's house.

Lots of fun at low cost on a week-in-the-west vacation

see . . .
Cattle Ranches, Morrison Cave, Ghost Towns in the Montana Rockies . . .
AND
Yellowstone Park

Come out to Gallatin Gateway Inn for a vacation that's different.

Enjoy real western entertainment. Meet real western people. Camp overnight near a mountain stream under Montana stars, pan gold in Alder Gulch, see relics of Vigilante days, explore newly opened Morrison cave, ride with cowboys on the range.

And you spend several days in Yellowstone Park—world's greatest geyserland.

The electrified OLYMPIAN takes you there in luxury at lowest fares.

Get more fun for less money. Stay a week or longer. Let us help you plan your Western vacation.

Ask your local agent or write
C. F. Dahnke, General Agent
The Milwaukee Road
East Wisconsin Ave. at North Water St.
Milwaukee, Wis.
Be sure your ticket reads via
The MILWAUKEE ROAD

NEW Pleasures for YOU

The beautiful New Caribbean Coffee Shop . . . and a completely redecorated lobby . . . are just a few of the many surprises awaiting you on your next visit to Milwaukee . . . and The Medford. Plan now to be our guest. Rates $1.50 . . . to $3.00.

Hotel MEDFORD, Milwaukee

NOTICE

Young Democratic Club of Delta County will hold a special meeting at the Court House in the city of Escanaba on Saturday, May 19, at 10:30 a. m.

This meeting is called for the purpose of electing officers and for the selection of delegates to the Democratic State Convention to be held in the city of Flint, June 15, and for other lawful business that may come before this meeting.

Signed,
C. P. Titus,
chairman

Germfask News

Germfask, Mich.—Mr. and Mrs. Romeo Lawrence and family will move to Sault Ste. Marie Saturday where Mr. Lawrence is employed.

Mrs. M. Torey and daughters Ida and Beatrice accompanied Mr. and Mrs. Ernest Torey of Seney on a motor trip to Lansing Saturday. They expect to spend a week visiting relatives and friends at Lansing.

The Germfask school ball team was defeated by Curtis Wednesday afternoon on their home diamond. On Thursday they won in a game played with McMillan.

Archie McKinnon of Marquette called at the home of his sister, Mrs. Hugh Shay, on Tuesday.

Mr. and Mrs. Albert Boyd and son James spent the week end at Manistique with relatives.

The Germfask baseball team defeated Gould City here Sunday in their first league game of the season by 7 to 2.

The Community club met with Mrs. Frank Surline Thursday afternoon. A social time was enjoyed with plans discussed for the Spring Bazaar. A delicious pot luck was served. The next meeting of the club will be held with Mrs. C. Oleszewski.

Harold Ackley has accepted a job as a carpenter at Camp Germfask.

Mrs. Manning and daughter Janet who have been visiting with Mrs. Manning's parents, Mr. and Mrs. Harvey Saunders, returned to their home in Tivola this week.

Engadine News

Dedication

Engadine, Mich.—A joint annual business meeting of the Manistique and Engadine Methodist churches will be held in Engadine May 19, at 3 o'clock. District Superintendent Rev. Yoeman of Marquette will give the address. Officers for the year will be elected and reports of the church activities will be read. At this time the new pews will be dedicated. There will also be special music. Following the service a supper will be served at the high school by the ladies of the church.

Graduating Exercises

The graduating exercises for the class of 1940 of the Engadine high school will be held at eight o'clock May 22, 1940, in the Engadine town hall. The speaker for the occasion will be Rev. Fr. Schaeffer of Our Lady of Lourdes church. The graduates are as follows: Ada Neuman, class president; Ruth Oglesby, vice president; Alfred Collins, secretary and treasurer; Gerhardt Flatt, Bernard Vallier, Alfred Fergin, Leonard McCarney, and Mandy Rosenthal.

Class colors are blue and gold, and the class flower is yellow roses.

Honor students of the class are: Alfred Collins, valedictorian and Mandy Rosenthal, salutatorian.

Commencement Exercises

The program for the commencement exercises has been announced as follows:

Processional:
Invocation — Fr. Schaeffer.
Salutatory—Mandy Rosenthal.
Vocal Solo—Lawrence O'Neil.
Address—Fr. Schaeffer.
Valedictory—Alfred Collins.
Gift Oration—Ada Neuman.
Solo (violin) — Lawrence O'Neil.
Presentation of Diplomas — Board of Education.
Benediction — Fr. Schaeffer.

Locals

Alec St. Denis has purchased the property formerly owned by the Freeman Lumber company which is situated south of the State road. The home is being remodeled for future occupancy by Mr. St. Denis and his son, Allen.

Mr. and Mrs. Albert Mark and family spent Mother's Day with the former's mother, Mrs. George E. Taylor of McMillan.

Mr. and Mrs. Alex McLean and family spent Mother's Day with the former's parents, Mr. and Mrs. Neil McLean of the Soo.

Mr. and Mrs. Richard White and daughter Doreen visited at the Alec McLean home over the week end.

Mr. and Mrs. Ray McCarney of Manistique spent Monday at the home of Mrs. McCarney's parents, Mr. and Mrs. Elmer Reifenberg. The occasion being Mr. Reifenberg's 77th birthday anniversary which was quietly celebrated by the immediate families.

Lamb Pie Luncheon Dish

Lamb pie satisfies the spring appetite

Call the neighbors in for a spring luncheon party. Keep the menu simple but interesting. All work and no fun makes a dull hostess.

LAMB PIE
(Serves four to six)

One and one-half pounds lamb shoulder, 4 tablespoons flour, 2 medium onions, 2 tablespoons butter, 3 cups water, 1½ teaspoons salt, 1 cup carrots, diced; 1 cup celery, diced; 1 cup baby lima beans.

Wipe meat with a damp cloth to be sure it is clean, then cut into 1-inch cubes. Dredge in flour. Add chopped onions in melted butter in a 2-quart heat-resistant glass saucepan. Add water, salt, carrots, celery and lima beans cook very slowly over direct heat for about an hour or until meat and vegetables are tender. Place in six 8-ounce heat-resistant glass-deep pie dishes.

PASTRY

Two cups flour, 1 teaspoon baking powder, 1-2 teaspoon salt, 2-3 cup lard or other shortening, 6 to 8 tablespoons ice water.

Sift flour, baking powder and salt together. Cut in shortening until the size of lima beans. Add ice water a little at a time, mixing it in with a fork. Pat dough together and chill, if possible. On a floured board, roll out dough to 1-4-inch thickness. Cover the individual pies with pastry; make gashes to allow escape of steam. Bake in a hot oven (425 degrees F.) about 15 to 20 minutes or until pastry is lightly browned.

Garnish with parsley and serve from the glass-deep pie dishes which keeps each portion hot throughout the meal.

FRENCH DRESSING
(Makes about one-half cup)

One-half teaspoon salt, 1-8 teaspoon pepper, ½ teaspoon sugar, ½ teaspoon dry mustard, ½ teaspoon paprika, ½ cup salad oil, 2 tablespoons mild vinegar, 1 teaspoon onion juice.

Mix dry ingredients thoroughly, add oil, and stir until well blended. Add vinegar and onion juice and beat or shake well until mixture thickens slightly. Beat or shake well just before serving.

Ragweed Campaign Is Recommended By Development Bureau

The Upper Peninsula Development bureau has issued a brief bulletin on the desirability of scotching any growths of ragweed in this territory before they get started in the 1940 season.

"There are two predominant varieties of ragweed," says the bulletin," the ordinary, with a feathery leaf that has been likened to a fern, and the giant, with a large leaf incompletely divided into three lobes. Both varieties produce male flowers in long drooping greenish spikes, and both grow tough seeds, not where the male flowers are, but close to the stem where branches occur.

"Ragweed pollen has been proved to travel on the wings of the wind as far as 15 miles. The pollen is produced in enormous quantities by prodigal Mother Nature, who casts billions of grain of it into the air in order that one grain of it may fall upon the pistil of a female blossom. About one per cent of the human race has noses that are sensitive to the pollen, and during the blooming season of this malignant plant, which is from late August until late September, they go around with streaming noses and eyes and an acute conviction that the government should do something about it.

Pest Can Be Conquered

"The only intelligent means of destroying the pest is to prevent its going to seed. If it is cut down at any time except a near-frost period, it will quickly throw out new branches which bloom and form seed so that the plant re-seeds itself. But if it is pulled up before it has produced visible seed, it is through. Fortunately ragweed is very easy to pull up and kill. Even a giant ragweed as high as one's head has only shallow roots, but it should be yanked out of the ground when it is about a foot high; it is then large enough to grasp easily and will come out with no effort.

"Cutting down the plants at any other time than the above is a waste of effort. In May, June, July and a part of August, even hay fever addicts can handle the plants with impunity, but it must be done before the blooming season. Properly handled, ragweed can be wiped out entirely by the end of the second season, even if there is a little seed left in the ground for the second year's crop. The uprooting of ragweed at the right time is the only cure, and it will do much to eliminate unnecessary misery."

SPICY SALAD DRESSING

(Makes about one cup)

One-half cup sugar, 1 teaspoon salt, ½ teaspoon paprika, ½ cup vinegar, 2 teaspoons grated onion, 1 tablespoon minced celery, 1 tablespoon minced sweet pepper, ½ teaspoon Worcestershire sauce, 2 tablespoons oil.

Mix sugar, salt and paprika, add vinegar and stir until well blended. Add remaining ingredients with a small piece of ice and beat or shake 1 minute until thoroughly blended.

Marquette Plans Summer Theatre

Marquette, Mich.—A list issued by the Marquette Chamber of Commerce shows that the following conventions will be held in this city during 1940:

Annual meeting, Michigan Bankers Association, Upper Peninsula District, Hotel Northland, May 25.

Upper Peninsula DeMolay Conclave, May 24-26.

Cloverland Association, Order of the Eastern Star, June 18-20.

Michigan Educational Association, 7th District, Oct. 3-4. Expected attendance, approximately 2,200.

The Marquette Summer Theatre Association, a non-profit organization, will present six plays with professional cast during the season at the Louis G. Kaufman auditorium. They are as follows: "Biography," Behrman, July 4-5; "Outward Bound," Vane-Sutton, July 11-12; "The Taming of the Shrew," Shakespeare, July 18-19-20; "The Playboy of the Western World," Synge, July 25-26; "Kind Lady," Chodorov, Aug. 1-2; and "Accent on Youth," Raphaelson, August 8-9. Season tickets will be $3.50, single admission 75 cents. Joe A. Callaway is director.

FOR A TASTY TEMPTING NOODLE SOUP with that home-made soup appeal
Merely add 6 cups water and 2 tblsp. butter . . . that's all!
MOTHER'S Noodle Soup MIX
1 pkg. makes 6 delicious bowls

STILL HIS *Sweetheart* THOUGH MARRIED

Isn't it better to greet your husband night after night with a cheery "vitality" greeting instead of always being frightfully tired and uninteresting?

WATCH OUT!

● IF little things are irritating you—IF your nerves are always unstrung—IF your husband prefers to "work late at the office" instead of coming home to you! Millions of women have permitted successful marriages to "go on the rocks"—and how tragic, when the cause could have been easily corrected. Straub's Vitamins help to assure vitamin adequacy despite what you do or do not eat. Each capsule contains A, B, D and G to help maintain normal balance. Get a box of Straub's Vitamins today at your foodstore. Begin taking them at once—

30 DAY SUPPLY 50¢

Straub's VITAMIN Capsules

Helps Fortify Against COLDS—Each Capsule Contains: Vitamins A, 10,000 U.S.P Units—D, 945 U.S.P. Units — in Addition to B_1, G (B_2).

SOLD BY LEADING FOODSTORES

HEWETT GROCERY CO—Distributors

AT LAST! CHOCOLATE PUDDING WITH REAL HOME-MADE FLAVOR! KOSTO AT YOUR GROCER'S

HEWETT GROCERY CO—Distributors

LAST CHANCE!

Contest Closes Saturday

on Meadows washing machine to be given away free of charge. Entry blank with each purchase of Magic Washer Soap Powder 2 pkgs. for 43c

Beck's Food Store
1321 Ludington St.

A NEW FORM OF BRAN*

SO TEMPTING YOU'LL EAT IT BECAUSE YOU LOVE IT!

Made by an improved process of double-milling. A golden ready-to-eat cereal to help relieve constipation caused by insufficient bulk. Try it! If your constipation is not corrected in this simple manner, consult a competent physician.

Accepted by the Council on Foods of the American Medical Association.

NATIONAL BISCUIT COMPANY

* Patent pending for National Biscuit 100% Bran and the process of manufacture.

Hanrahan Bros.

Main Store Phones 148 and 149 — Branch Store Phones 606 and 607

SPECIALS

Butter: Fresh Creamery, 1 pound brick	27c
Crisco: 3 pound can, each	49c
Soup: Campbell's Tomato. Last at this low price, 4 cans	25c
Baking Powder: Calumet, 1 pound can	19c
Eggs: Large Select, Strictly Fresh, dozen	19c
Jello: All Flavors, package	5c
Potatoes: Finest we've ever had, Selected, peck	27c

Fresh Vegetables

We have the finest vegetables in town. We also have the lowest possible price on the best quality.

Asparagus: Extra fancy, 14 oz. bunch	13c	Leaf Lettuce: The best, lb.	20c
Wax Beans: Extra fine, lb.	12½c	Radishes and Green Onions: 3 bunches	10c
Potatoes: Fancy Cal. Whites, 7 lbs. for	25c	Spinach: Fancy, lb.	10c

Celery Hearts, 12½c; Large California Celery, 15c; Fancy Cucumbers, 12½c; Green Peas, 12½c; Green Peppers; Cauliflower; Rhubarb, 4 lbs. for 25c.

Fresh Strawberries at the Lowest Market Price.

Extra Special

Miracle Whip Salad Dressing: 32 oz. jar	32c
Green Olives: Recardo Brand, A real buy, 32 oz. jar	41c

Swift's Select Steer Beef

Round Steak: Finest, lb.	32c	Rib Roast of Beef: Boned, The very best, lb.	28c
Pork Chops: Center, lean and small, lb.	25c	Chuck Roast: Nothing better, lb.	21c
Pork Butt Roast: Very fine, lb.	14½c	Ground Veal, Pork & Beef for meat loaf, lb.	22c

Chickens: Hanrahan's Special Fed, A real bargain, 3½ to 4 pound hens, pound 24c

Fresh Fish

Whitefish: Very fresh, lb.	23c	Trout: 2 to 2½ lbs., lb.	21c

Rinso: No Scrub "Rinso Saves Time," large package	21c
Honey Jell: This new Jelly is Guaranteed to Satisfy, 10½ oz. jar	20c

Also New Maple Syrup, New Maple Sugar, Jones' Dairy Farm Sausage, Genuine Milwaukee Rye Bread.

Here are Honest-to-Goodness SAVINGS

Fruits and Vegetables

Jumbo Oranges .... doz.	39c
Fresh green Peas .... lb	10c
lrg. size, 300's Lemons .... doz.	25c
Fresh Cubans Pineapples .. lrg.	21c
Cantaloupes 2 for	19c
New whites Potatoes . 10 lbs.	29c

NBC EXCELL CRACKERS .. 2 lbs	17c
NBC GRAHAM CRACKERS 2 lbs.	19c
PEANUT BUTTER .... 2 lb jar	22c
COFFEE Chase & Sanborn 2 lbs.	45c
SLICED PINEAPPLE No. 2½ can 2 for	39c
WAXED PAPER ...... 100 ft. roll only	10c
PEACHES Libby's No. 2½ can 2 for	37c
TOMATO JUICE Libby's 4 cans	25c
CATSUP Monarch 2 big bottles	27c
COFFEE Monarch 1 lb can 25c; - 3 lb can	69c

Win a Pontiac! IVORY FLAKES 22c

FREE 360 Servel Refrigerators $21,000 in CASH 6 WEEKLY CONTESTS
P&G White Naptha Soap 5 bars 19c

SAVE MORE EAT MORE MEAT

Fairmont's Roasting Chickens ...... lb	28c
FANCY STEER BEEF Chuck Roast lb	22½c
Rolled Rib Roast .... lb	28c
Rib Boiling ... lb	16c
MILK FED VEAL Veal Shoulder Rst. lb	15½c
Veal Rib Stew lb	12c
YOUNG BEEF Beef Roast . lb	17½c
No. 1 small Frankforts ... lb	23c
Ass't Lunch Meat ½ lb	14c
Ham and veal grd. Ham Loaf ... lb	25c
Ham Shanks lb	14½c
Fresh Whitefish ... lb	21c
Fresh Trout Steaks . lb	21c
Smoked Trout lb	29c
Colby Amer. Cheese lb	23c
Holland Herring .... Keg	98c

Sale of Staples

Queen Olives pts. (qt. bottles—39c)	23c
Dill Pickles ½ gal. (3 qt. jar—39c)	29c
Green or Wax Beans 3 cans	25c
No. 2 Tomatoes .. 4 cans	29c
Vacuum packed Corn on Cob 4 ears	14c
Vacuum packed Whole Kernel Corn .... can	12c
Fancy sliced Beets ... No. 2½ can	10c
Rye Krisp . lg. pkg.	23c
Butter krust Toast ...... box	23c

BECK'S FOOD STORE
1321 LUDINGTON
PHONE 372 FOR FREE DELIVERY

Cash Way FOOD STORES BETTER FOODS FOR LESS

The Great American Question—

"What shall we have for dinner" can be easily solved if you do your shopping at the Cash Way. Ask us for suggestions.

MAY 17th thru 23rd

CRISCO - - 3 lb Can	49c
RICE Fancy Blue Rose... 3 lbs.	15c

Now available at all Cash Way Stores,

MOTOR OIL 2 Gal. Can 99c

100% parafine base guaranteed.

FREE A FLEXIBLE POURING SPOUT WITH EACH CAN—WHILE THEY LAST.

THE MOST OUTSTANDING VALUE EVER OFFERED IN FINE MOTOR OIL—ALL GRADES.

CARLOAD SALE OF COOKIES

Heavy Coated CHOC. MOUNDS / Delicious Cherry Flavored CHERRY BUDS 2 lbs. 25c

Blue Concentrated—1c Sale Super Suds 2 lge pkgs.	41c	Automatic Soap Flakes 5 lb box	69c
1 Lge Pkg.	01c		
ALL FOR	42c		
Glo-Coat Self Polishing Wax ... 1⅓ pt. can	59c	Kitchen Klenzer .... 3 cans	16c
Medium bar Ivory Soap 2 for	11c	New Improved Camay Toilet Soap .. 3 bars	17c

PICNICS HOCKLESS VALLEY FARM Full smoked, mild and tender. lb 17c

PEANUT BUTTER NICOLET QUALITY 2 lb Jar 21c

Schilco, 20 oz. Red Kidney Beans 3 cans	25c	Fort Howard Sweets, No. 4 Sieve Peas ... 20 oz. 3 cans	25c
Fancy whole green Asparagus 15 oz. can	25c	Heinz Catsup . 14 oz. bottle	17c
Nicolet, G. B. Whole Kernel Corn .. 20 oz. 2 cans	25c	Class A Tomato Juice .... 46 oz. can	19c

ORANGES California Navels, Giant Size, Doz.	33c
APPLES fancy red Winesaps 5 lbs.	25c
NEW POTATOES fancy reds Peck	39c
POTATOES New white Peck	43c
ASPARAGUS fancy Illinois 2 bchs.	15c
HEAD LETTUCE large, crisp 2 for	15c
CUCUMBERS Garden Fresh each	6c
SET ONIONS U. S. No. 1 Yellow 4 lbs.	25c

Silver Tip, Straw.-Rasp. Preserves .. 4 lb jar	29c	NBC 100% Trial Pkg. Free with each Bran .... 8 oz. pkg.	10c
Youngberry, Nicolet Pure Preserves ... lb jar	21c	Cash Way Special, a better Coffee .... lb (More cups per pound.)	18c
Choc., Vanilla & Butterscotch, 3¾ oz. Jello Puddings ... 4 pkgs.	19c	Dr. Phillips 20 oz. Orange Juice 2 cans	19c

FLOUR PILLSBURY'S BEST 49 lb Bag 1.99

It's balanced.

Schillings' Sweet Cream Butter 92-93 score, lb	30c	Wilson's perfect spiced him Mor Ham 12 oz. can	23c
Kellogg's 13 oz. Corn Flakes 2 pkgs. (with Free Crystal Bowl.)	19c	Stanby fancy Pink Salmon lb can	15c
Black Salada Tea ½ lb pkg.	37c	Van Camp's Blue Label Tuna Fish . 7 oz. can	17c
Green Salada Tea ½ lb pkg.	35c	Ohio Blue Tip, the big box Matches 6 box carton	19c

1701 LUD. FRI. MEAT DEPARTMENT PHONE 150 SAT.

THE BEST MEATS FOR LESS

SHOULDER Pork Roast .. lb	9½c	DRY and Salt Pork ... lb	6½c
BEEF Kettle Roast lb	14½c	JACK SPRAT SKINLESS Wieners .... lb	19c
FRESH DRESSED Hens 3½-4 lb avg.,	19½c	MILK FED Veal Chops .. lb	17c

ALSO FRESH AND SMOKED FISH

CASH WAY STORES

PH. 824, 1019 LUD. — 1701 LUD. PH. 150

FOR 5c WE DELIVER ANY ORDER OF $1.50 OR OVER

PERSONALS | CLUB— FEATURES— | **WOMAN'S PAGE** | FASHIONS— ACTIVITIES— | SOCIETY

AMY BOLGER, Editor, Phone 692

Varied Reading In New Books At Carnegie Library

A wide selection of reading in fiction and non-fiction is offered patrons of the Carnegie public library, in the new books just placed on the shelves for circulation, which were listed yesterday by Miss Adele Hessel, librarian, as follows:

FICTION—Novels

Barrington—Turn Over Northward.
Black—Doorbells.
Chadwick—Rain Across the Moon.
Doner—Chalice.
Doran—Love Has Wings.
Engstrand—Miss Munday.
Field—To See Ourselves.
Eppes—Strictly Feminine.
Fischer—Clay Acres.
Frayne—Beneath That Armor.
Gates—Pa Hardy.
Green—16 Rue Cortambert.
Hamsun—Look Back on Happiness.
Hichens—That Which Is Hidden.
Holliston—Welcome Home.
Holl—Experiment.
Jones—There Were Giants.
Kerr—Curtain Going Up.
Maxwell—There Comes a Moment.
Norris—The World Is Like That.
Partridge—If the Sky Fall.
Patterson—Give Them Their Dream.
Peterson—No Life So Happy.
Rollin—When the Heart Strays.
Sawyer—Cavalryman.
Schoenstedt—The Cradle Builder.
Simon—The Elephant Is White.
Skidmore—Hill Doctor.
Street—Oh Promised Land.
Tate—The Fathers.
Welshimer—Society Editor.
White—Wild Geese Calling.
Williams—Emergency Nurse.

Mysteries

Barry—The Wrong Murder Mystery.
Bowman—Memory of the Moon.
Callaway—The Crime at the Conquistador.
Claymore—This Is What Happened.
Eberhart—Danger in the Dark.
Graeme—The Mystery of the Stolen Hats.
Koehler—The Case of the Dead Cadet.
Christie—Appointment With Death.
Gardner—The D. A. Holds a Candle.
McCarthy—Special Agent.
Morland—A Rope for the Hanging.
Quentin—Puzzle for the Players.
Ronns—Death in a Lighthouse.
Smith—Hand-made Rainbows.

Westerns

Birney—Zealots of Zion.
Bower—The Haunted Hills.
Cullum—One Who Kills.
Field—The Outlaw of Eagle Nest.
Joscelyn—Tenderfoot Bill.
Lee—Rebel on the Range.
Lehman—Cougar of Canyon Caballo.
Lehman—Wolves of the Chaparral.
Lucas—Boss of the Rafter C.
Lucas—Desert Ranger.
Morrow—Rustlers of Bar T.
Tompkins—Wyoming Trail.
Tompkins—The Border Eagle.
Tuttle—Wandering Dogies.
Westlund—The Range of No Return.

NON-FICTION—Sociology

Bardine—How to Become an American Citizen.
Wittke—We Who Built America.
Howe—Blood Is Cheaper Than Water.
Leeming—From Barter to Banking.
Johnsen—The National Labor Relations Act.
Makin—Brigade of Spies.
Waltz—What Do You Want to Be.
Haskin—10,000 Answers to Questions.
Harlow—Paper Chase.
Waldo—Leadership for Today's Clubwoman.

Industrial America

Baker—So That's Chemistry.
Miller—Landmarks in Medicine.
Kaupp—Poultry Sanitation and Disease Control.
Clapp—Engineering Materials and Processes.
Flaxman—Great Feats of Modern Engineering.
Herrick—Locomotive Engineers and Fireman's Manual of Questions and Answers.
Ghirardi—Radio Trouble-shooters' Handbook.
Hicks—Principles and Practice of Radio Servicing.
Wright—The Next Great Industry.
Peck—Armies With Wings.
Mattoon—Your Career in Aviation.
Winston—Dive Bomber.
Welday—Your Automobile and You.
Kains—Five Acres and Independence.
Kains—Propagation of Plants.
Make and Mend—A Complete Illustrated Guide to All Home Repairs.
Campbell—Why Babies?
Radio Amateur's Handbook.
Polkinghorne—Weaving.
Albert—The Practical Book of Building.
Harshbarger—Practical Signs and Poster Work.

One of a Kind

Potter—Beyond the Senses.
Scorpio—Scorpio's Horoscope Book.
Grabbe—We Call It Human Nature.
Nathan—Encyclopaedia of the Theatre.
Filene—Speaking of Change.
Kober—Pardon Me for Pointing.

Travel

Clark—A Wanderer Until I Die.
Andrews—The Eskimo and His Reindeer in Alaska.
Alexander—The Cruise of the Raider "Wolf."
Earle—Blackout.
LaVarre—Southward Ho!
Nixon—American Vacations.
Early—Lands of Delight.

About People

Birdwell—I Ring Doorbells.
Duveen—Secrets of an Art Dealer.
Gard—Sam Bass.
Millett—Contemporary American Authors.
Riddell—I Go Wandering.
Vollard—Recollections of a Picture Dealer.
Lamping—Through Hundred Gates.

Fine Arts

Thorp—America at the Movies.
Moore—Yachts; Their Care and Handling.
Brindze—Seamanship Below Deck.
Wheeler—Party Plans; Showers.
Clarke—Circus Parade.
Taylor—The Well-Tempered Listener.
Krenek—Music Here and Now.
Henney—Handbook of Photography.
Cheney—Modern Art in America.
Ashton—Chinese Art.
Bowles—Handmade Rugs.
Bigg—Cameos from a Lace Cupboard.
Barber—Hard Paste Porcelain.
Halsey—The Homes of Our Ancestors.
Zigrosser—Six Centuries of Fine Prints.
Plowman—Etching and Other Graphic Arts.

Church Events

Seventeenth of May Festival

Norway's Independence Day, the 17th of May, will be observed at the Norwegian-Danish Lutheran church, corner of First avenue south and Fifteenth street, tonight, beginning at 8 o'clock. The festival is sponsored by the Lutheran Brotherhood of the church.

The program will include:

Hymn-sing of National Anthems by the audience.

Violin solos, Norwegian airs—Frank Karas.

Travelogue, a movie film of Norway. The film is furnished by the Norwegian-American Steamship Line.

Short address: "Norway Before the War"—Rev. L. R. Lund.

No admission will be charged, but a free-will collection will be received. A cordial invitation is extended to all.

• • •

Christian Science Churches

"Mortals and Immortals" will be the subject of the lesson-sermon in all Christian Science churches throughout the world on Sunday, May 19.

The Golden Text (I Corinthians 15:53): "This corruptible must put on incorruption, and this mortal must put on immortality."

Among the Bible citations is this passage (Hebrews 12:1): "Wherefore, seeing we also are compassed about with so great a cloud of witnesses, let us lay aside every weight, and the sin which doth so easily best us, and let us run with patience the race that is set before us."

Correlative passages to be read from the Christian Science textbook, "Science and Health With Key to the Scriptures," by Mary Baker Eddy, include the following (p. 407): "Let the perfect model be present in your thoughts instead of its demoralized opposite. This spiritualization of thought lets in the light, and brings the divine Mind, Life not death, into your consciousness."

• • •

Ambassadors Meeting

A meeting of the Ambassadors will be held at the Calvary Baptist church here this evening at 7:45 o'clock.

A program will be followed by serving of refreshments. The public is invited to attend.

The program will be as follows: Scripture reading and prayer—Fred Kickbusch.

Vocal selection—Mildred Peterson.

Reading—Don Kickbusch.

Song—Haring boys, with instrumental accompaniment.

Open forum on "Living a Christian Life in School."

Engaged

ELEANORE KEMPE

The engagement of Miss Eleanore Kempe of Norway, daughter of Mrs. Nels Kempe of this city, to Raymond Zeni, of Marquette, was announced at a dinner party for eighteen guests, held Wednesday evening at the Ludington hotel.

Sweet peas in pastel colors centered the table appointments, and the engagement announcement was contained in tiny baskets of pastel shades, at each place.

Out-of-town guests at the party were Mrs. Zeni of Norway, Mrs. Keith Bradley of Minneapolis, and Mr. and Mrs. Tom E. Bolger of Gladstone.

Miss Kempe is a graduate of Escanaba high school and of Grant Hospital School of Nursing in Chicago, and at present is a member of the staff of the Penn Mining company hospital in Norway. Mr. Zeni is stationed at Marquette with the Michigan State Police.

The date of the wedding has not been set.

Escanaba High School Senior Party Tonight

With an old Dutch garden setting of windmills, stone walls, tupils and Dutch dressed girls serving punch, the seniors of the Escanaba high school are staging the annual senior ball in the school gymnasium tonight from 9 to 1 o'clock. About one hundred and twenty couples are expected to attend.

Music for the ball will be played by Chet Morton and his orchestra, and parents who wish to attend may watch from the running track for a small fee.

Patrons and patronesses for this year's ball are: Mr. and Mrs. John A. Lemmer, Mr. and Mrs. Edward Edick, Mr. and Mrs. Med Beaudoin, Mr. and Mrs. John P. Birkenmeier, Mr. and Mrs. Albin Carlson, Miss Ruby Blizel and Lyle Shaw.

Jeanette Peterson, Dorothy Gustafson, Ken Cleereman, Phil Beauchamp, Gordon Vanlerberghe, Marion Hebert, Alta Grodesky and Pauline Stegath were added to the original ball committee which was responsible for the plans and decorations. Original members were Cynthia Walker and Donald Baum, co-chairmen, Rene Hebert, Robert E. Anderson, John Sullivan, Mary Hirn, Arlene Moreau, Elaine Berglund, Annette Anderson, Tom Thompson, Ralph Coplan, Rhea Courier, Lucille Bartel, Elaine Anderson and Lillian Kositzke.

Members of the punch committee are: Marianne Richer, Ione Bennett and Elaine Cass.

In charge of the checking for the ball are: Reno Beck, Myron Carlson, John Colbert, Louise Giansanti, Catherine Lahay, Genevieve Kobas, Tom Finch and Gerald Anzalone.

Bob Crebo, Bob Fountaine, Foy Arbour, Estelle DeMars and Louetta St. Martin are in charge of the furntiure committee.

CHURCH GIFT ANONYMOUS

Malden, W. Va. (UP)—The congregation of the century-old Kanawha Salines Presbyterian church of Malden has a highly successful method of making contributions. Members are not called upon to make annual pledges. Instead, blank envelopes are handed out each Sunday. Members enclose donations and put the envelopes on the collection plate, without identifying them.

• LOVE, COURTSHIP AND MARRIAGE

BY ERNEST R. AND GLADYS H. GROVES

Noted Authorities on Marriage Relations

Courting is more than a lot of fun. It is a serious matter. If you don't go about it right, you may never marry. You may marry the wrong person. Or you may give your marriage a bad start.

Ify ou are getting left out, do something about it at once. Find out how to get acquainted with boys or girls you can like and who may like you. In this country we court and marry somebody we know and like.

Be yourself. Tastes are varied, and there is sure to be someone who will like you, if only he or she can know you as you are! Improve yourself if you wish, especially in learning to like other people, but don't put on airs that are not yours—nor hide those that are your own. The person most lacking in personality is the one who doesn't dare to be himself.

You may already have so many boy friends or girl friends that it is hard to pick out the one and only. Or perhaps you have one special friend after another, with no thought of sticking to any one. This is fine if you are still young—say, around 20. Learning to know people is good training for courtship that gets you somewhere.

The risk in this is that you may think you are seriously in love with the first or the second or third of these passing friends, and thoughtlessly dash into marriage. Don't do it. That is a quick way to try to smash your marriage hopes.

But if you have come to the age when marriage looks good to you for its own sake, and not just as an excuse for seeing more of John, or Mary, there is another side to the matter.

Don't waste your time, then, on anybody you wouldn't think of marrying. Study the man or woman you like, and see if there is something there you will find important in the next 10 and 20 years of living together.

Explore the possibilities of the person you are thinking of marrying, and test his character.

NEXT: Courtship Code.

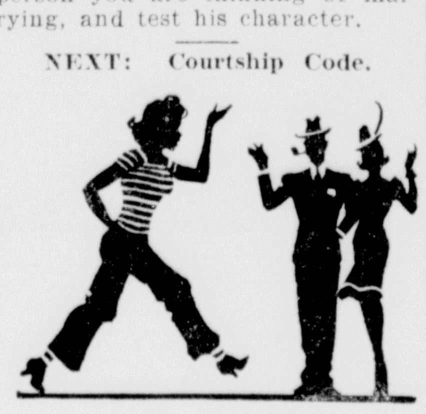

Be yourself.

Personal News

Mr. and Mrs. Robert L. Parson returned Wednesday night from Rochester, Minn., where Mr. Parsons recently submitted to an operation performed by specialists of the Mayo Clinic.

Robert Shiner has left for Detroit where he has taken employment. Mrs. Shiner, the former Velma Simpson, will join him there the latter part of the coming week.

Bartley Cahill, who was called to Escanaba by the death of his sister, Miss Delia Cahill, returned Wednesday to Chicago.

Miss Mary Lyons, of 207 North Ninth street, who spent the winter months with relatives in Green Bay and Milwaukee, has returned to Escanaba.

Miss Alta Brotherton is arriving this evening from Painesdale, Mich., where she is teaching, to spend the week-end at the home of her parents, Mr. and Mrs. H. O. Brotherton.

Mrs. C. B. Guy of the Powers Business and Professional Woman's club has left for Grand Rapids to attend the annual convention of the Michigan Federation of Business and Professional Woman's clubs, which opens this evening.

Bernice DeGrand Is The Bride Of Wilfred Dupont

Announcement is made by Mr. and Mrs. John B. DeGrand of 507 South 17th street, of the marriage of their daughter, Miss Bernice, to Wilfred Dupont, son of Mr. and Mrs. Joseph C. Dupont, of 616 South 16th street.

The ceremony took place on April 29, the birthday anniversary of the bride, in the rectory of St. Anne's church, Rev. Fr. Joseph E. Guertin reading the marriage service. The young people were attended by Mr. and Mrs. Leonard Wedell.

Mr. and Mrs. Dupont are making their home in Escanaba.

-:- Social-Club -:-

Miscellaneous Shower

Mrs. Robert Shiner, a recent bride, was guest of honor at a miscellaneous shower, arranged by Mrs. A. N. Wilson and Mrs. A. J. Schmeltzer, and held last evening at the home of Mr. and Mrs. Ralph C. Shiner, 428 South Ninth street.

Games were played by the guests, following which a delicious lunch was served. The bride received many lovely gifts for her new home.

Mrs. Shiner is the former Velma Simpson, daughter of Mr. and Mrs. G. L. Simpson of this city.

• • •

Auxiliary Meeting

St. Stephen's Woman's Auxiliary will meet at the home of Mrs. C. E. Johnson, 517 Ogden avenue, this afternoon at 2:30 o'clock.

• • •

Guild Rummage Sale

A rummage sale, sponsored by St. Stephen's Guild, will be held Saturday at 1109 Ludington street. The sale will open at 9 o'clock.

CERTAINLY MR. GROCER I WANT
KOSTO
MY FAMILY DEMANDS IT ONCE A WEEK AT LEAST
DELICIOUS QUICK DESSERT
HEWETT GROCERY CO—Distributors

Rummage Sale
Saturday, May 18,
9 a. m.
Basement of
Norwegian Lutheran Church
Sponsored by Priscilla Sewing Circle

Free hat box and buttoniere . . . with any MITZI hat at 1.98 and 2.98
Mitzi HATS DISTINCTLY HOLLYWOOD
1004 Ludington St. Phone 137-W

Help Build up Relief from
FEMALE
FUNCTIONAL
COMPLAINTS
Try Lydia E. Pinkham's Vegetable Compound to help relieve monthly pain, headaches, backache and ALSO calm irritable, restless nerves due to such functional disorders. Pinkham's Compound is *simply marvelous* to help build up resistance for weak, tired women. Try it!

HOW ABOUT YOUR FUTURE?

Are you one of many students about to graduate without a definite purpose or job in view?
Are you one of those slowly moving along on part time work and poor pay?
Is there an uncertainty of the future of your present position?
If these questions concern you, at your convenience, visit or write us, and we will be pleased to tell you about the increasing demand for well trained beauticians.
This is your opportunity. Let us help you to start at once with our June class and save you substantial discount of your tuition.
Upper Peninsula Beauty Academies
CHREST BLDG., Iron Mountain, Mich.
NESTOR BLOCK Marquette, Mich.

M·J·B
WHY?

"This chap sure opened my eyes . . .

1 **I was** at this party and the talk turned to coffee. Opinions differed as to which was the best kind. "They're all the same," I said innocently. "It's the labels that are different." Then a quiet chap spoke up. "I'm afraid you're wrong," he said politely. "I work for M·J·B and can prove our coffee's different. Drop in tomorrow and I'll show you."
2 **I did** and were my eyes opened! "M·J·B first selects the world's finest coffees by taste, for depth of flavor alone," my friend explained. "Then these coffees are double-blended. First in the green—just as you see them here—then again after months of ageing."

3 **Next** he led me to a huge coffee roaster and I watched an operator matching a roast to the "perfect roast" color with an "Electric Eye." "No guess work here," my friend said proudly. "That Electric Eye is ten times more sensitive than the human eye. Now I'm going to let you judge M·J·B in comparison with two other well-known brands."

4 **He took** some coffee from each of three trays and brewed three cups of coffee separately. "One is M·J·B," he explained. "Now sample each cup." I did, and they were all pretty good, except one seemed fuller flavored, richer. I told him this and he smiled. "You picked the M·J·B! Which proves all coffees are not alike." "You've convinced me," I said, "and made another customer for M·J·B!"
MAKE THIS TEST YOURSELF
FOR FRESHNESS Open a can of M·J·B. Smell its wonderful fragrance preserved by M·J·B's vacuum pack.

Drip or Regular
FOR AROMA Pour a cup and breathe the appetizing *real coffee* aroma. It's proof of M·J·B's Richer Roast.
FOR FLAVOR Now taste a cup of M·J·B, made at *any* strength. Enjoy its delicious, extra rich flavor.
M·J·B's RICHER ROAST gives you RICHER FLAVOR
Copr. 1939 by M·J·B Co.

Hear that, Matilda?
SHE'S STILL CRYING LIKE A BABY!

Golden bar or golden chips
FELS-NAPTHA
banishes
"TATTLE-TALE GRAY"

Copr. 1940, Fels & Co.

Garden News

Church Services

Garden, Mich. — St. John the Baptist: Friday, May 17, May Devotions at 7:30 p. m.

Sunday, May 19, Mass at 8:00 a. m.

Congregational: 10:00 a. m. Sunday school.

4:00 p. m. Worship service.

Pet Back Home

The cardinal groesbeck, Dizzy Dean, which has made its home in the Deloria barber shop for the past two years is back home but does not sing anymore. It is supposed that he committed suicide during the Smelt Jamboree by flying against the window in an attempt to get out to his master who took part, with other Townsendites, in the parade. The taxidermist returned him Sunday and he has been placed on his old perch and presents a lifelike appearance.

School Activities

The Junior Prom was well attended Friday evening and Juniors are happy that it was a financial success. They received their class rings Thursday. Charles Johnson and his orchestra provided the music for the dancing. Peggy Tatrow and Girard Thibault led the grand march.

A school bus, driven by Bonard Tatrow, and bearing twelve pupils, made a trip to the Powers Sanatorium Thursday so that X-ray pictures might be taken of T. B. reactors.

Second and third grade pupils took part in a tag sale at the weekend for the Cod-liver oil fund and succeeded in obtaining ten dollars for this worthy project. The money has been turned in to the county organization.

The Senior class of five students, Norma E. Tatrow, Angeline Szott, Molly Mc Nally, Marcella Winter and Rodger Hazen, were taken by Frank G. Tebo, Supt., to Camp Mormon Creek Wednesday.

T. and T. Club

The Misses Pauline Lemirande and Ethel Greene were hostesses to their sewing club members at a 6:30 o'clock dinner given at the Stellwagen cottage Thursday evening. Dinner was followed by social activities.

Weiner Roast

Several parents of kindergarten children gathered at the cabin of Mr. and Mrs. Leroy Winter at Maxeville's Monday evening to make plans for constructing playground equipment, to be used at the school in the high school yard. Fathers were called to a meeting the next evening to complete organization. Refreshments including weiners were enjoyed at the close of the social hour.

Teachers' Party

Local teachers including Frank G. Tebo, Mrs. Eugene Bernier jr., Raymond J. Gravelle, and the Misses Ethel Greene, and Pauline Lemirande complimented Miss Johnson, high school teacher who will be married in the near future, at a party given at the home of Mr. and Mrs. Ray E. Ranguette Monday evening. Mrs. Gravelle also was present. Many games were played and prizes awarded to successful contestants, after which a tasty lunch was served. Miss Johnson was presented with a beautiful bedspread.

Surprise Party

Mrs. Jack Rasmussen was pleasantly surprised by a number of ladies at her home Saturday evening to celebrate her birthday which occurred the week before. Play at four tables of 500 resulted in awards going to Mrs. Moran, Mrs. Joe Hermes, and Miss Duschene. Mrs. Robert Lester sr. received the guest prize. Delicious refreshments were served and Mrs. Rasmussen received birthday gifts.

Briefs

Mr. and Mrs. William Gardipee and Miss Julienne Covey of Pine Ridge were weekend guests of Mrs. Jack Rasmussen.

Mrs. Arta Hazen and daughter Nina of Waukegan arrived in Escanaba Saturday, called by the illness of the former's grandson, Edwin Hazen, who suffered a skull fracture recently. They will visit relatives here before returning. Edwin is making slow but sure improvement.

Alpha and Dick Thibault and their sister, Miss Delia Thibault motored to Escanaba Saturday.

Mr. and Mrs. Harry Erickson of Gladstone spent the weekend with Mr. and Mrs. Walter Stellwagen at their cottage.

Miss Albertine Godbout and Antone Farley motored to Gladstone Saturday to visit the latter's sister, Mrs. Agnes Bergeon, who is seriously ill.

Mr. and Mrs. Ulysses Maynard and children visited at the home of Mr. and Mrs. Arthur Bedard of Nahma.

Mr. and Mrs. Ed. Gallou of Detroit spent the weekend at the Boudreau camp.

Mrs. Dick Douville and son of Nahma spent Saturday at the P. Prokop home. Clayton Prokop accompanied them here and spent the weekend with his parents.

Mrs. Walter Stellwagen and Ulysses Maynard motored to Escanaba Monday to get lumber for siding on the former's property occupied by the Thinnes family at the foot of the Church Hill.

Palmer Mc. Nally of Menominee spent the weekend with his mother.

Roland Boudreau, acting postmaster for the past seven years, sat for the Civil Service examination at Escanaba Thursday to qualify for another period.

Mr. and Mrs. Bert Doucette, their son William, his wife, Miss Agnes Doucette and Henry Deloria of Escanaba were guests of Joseph Deloria sr. Sunday. They visited at Fayette, Fairport and Sack Bay during the day. Bert Doucette was celebrating his birthday.

Arthur Forcier of Gladstone accompanied Vernon Winter when he spent the weekend with his parents, Mr. and Mrs. Charles Winter.

The Misses Mary Lafave and Ella Joque of Escanaba were dinner guests at the Ed. Joque home Sunday.

Alex Mellon sr. returned Saturday from Detroit where he has spent the past four months with his daughters.

Mr. and Mrs. Chas. Winter daughter Marcella and Mrs. Joe Farley were dinner guests of their son Vernon and his partner, George Homberg at their apartment in Gladstone Monday evening, after shopping in Escanaba.

Mrs. Alice Winter was a dinner guest at the Chas. Winter home Saturday evening and spent Sunday with her son William at Van's Harbor. Mr. and Mrs. Fred Olmsted, daughter Nancy Jean and Miss Irene Brown of Escanaba were week end visitors here.

Mr. and Mrs. Ed. Heric and family their daughter and son-in-law of Escanaba visited with Mrs. Victor Heric at the home of Miss Edith Farley Sunday.

Mr. and Mrs. E. J. Purtill motored to Escanaba Monday.

Edward Lueneberg of Escanaba was a visitor here Sunday.

Mrs. George Juhl of the Soo arrived at the home of her parents, Mr. and Mrs. George J. Truckey Friday to spend a week.

Mr. and Mrs. Paul O'Neil left for their home in Oconto Saturday afternoon after spending three weeks at the home of the latter's father, Wm. Swaer.

Ray E. Ranguette motored to Marquette Friday to get the local N.S.T.C. students, the Misses Mary Ellen Farley and Janet Lester, Kenneth Ralph and Raymond Winter. John Bittiner was also a guest of Raymond.

Mr. and Mrs. Fred Olmsted of Nahma spent Sunday at the home of the latter's mother, Mrs. Derosia.

Louis Guertin motored to Escanaba Tuesday to bring back his wife and baby, Dennis Paul. He was accompanied by Mr. and Mrs. Myron Farley.

Mr. and Mrs. Harvey Ward and family returned to Milwaukee Saturday after spending several days with relatives here.

Mr. and Mrs. Paul Lamkey, Mrs. Wm. La Belle and Mrs. Nora Lester attended the funeral services at the Congregational church Fayette Friday, of the late George Johnson, brother-in-law of Mrs. Hughes.

Rock Students Are Active At NSTC

Rock, Mich., May 16—The current issue of Northern College News, weekly publication of the Northern State Teachers College at Marquette, carries several items of interest about activities of Rock high school students at the teachers college.

Paul Hakanen, who has signed a contract to teach next year at Reed City, is president of the Kappa Delta Pi, a national honor society in education.

Toivo Lauri is vice president and Clarence Sayen recording secretary for the Tri Mu fraternity for next year. Both boys are active in athletics, especially track. In a recent dual meet with Houghton Tech, Lauri captured seconds in the javelin and discus events while Sayen captured second in the broad jump. Both are former Little Giant athletes.

Miss Pearl Kaukola, another Rock graduate attending Northern State, has been named a member of the Manistique high school faculty next year.

KOSTO IS JUST THE THING FOR BABIES---IT'S SO EASILY DIGESTED!
TRY THIS PURE RICH PUDDING
HEWETT GROCERY CO—Distributors

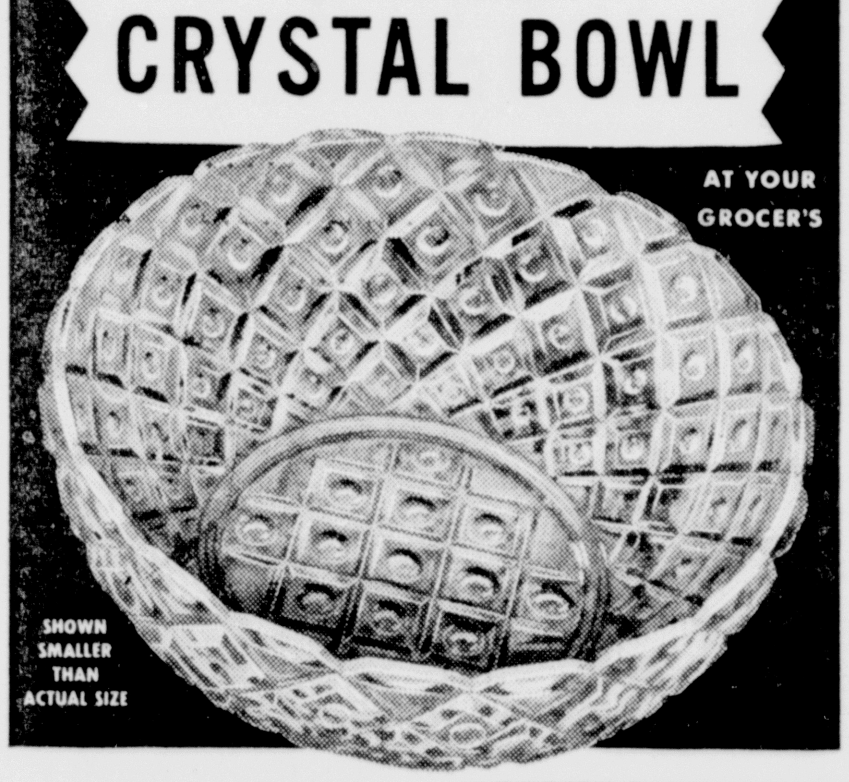

Get this lovely CRYSTAL BOWL AT YOUR GROCER'S

SHOWN SMALLER THAN ACTUAL SIZE

FREE WITH THE PURCHASE OF 2 PACKAGES OF KELLOGG'S CORN FLAKES

- Sparkling clear
- Beautiful new design
- Looks like fine cut glass
- Ideal for cereals ... jellies ... bonbons ... salad dressing ... etc.

Copr. 1940 by Kellogg Company

SWITCH TO SOMETHING YOU'LL LIKE!

America's most popular ready-to-eat cereal

In every bowl of crisp golden-brown Kellogg's toasted Corn Flakes you get a marvelous FLAVOR that's the result of a secret known *only* to Kellogg. Plain or with fruit, they're *tops* ... for breakfast—for lunch—or for a light bedtime snack.

Switch to something your whole family will *like*—Kellogg's Corn Flakes—and get a whole *set* of these lovely crystal bowls; with each purchase of 2 packages of this delicious cereal you get one bowl FREE.

SPEAKING OF STAINS... FRUIT, BERRY, BEVERAGE, FLOWER, GRASS, BLOOD; MANY INK, DYE, MEDICINE ... Even Scorch, Mildew

CLOROX removes all these and numerous others!

WHITE and color-fast cottons and linens, marred with these and countless other ugly spots and stains, readily respond to the gentle, beauty-restoring touch of Clorox. And Clorox is especially helpful at jam and jelly making time for removing fruit and berry stains; for deodorizing and disinfecting musty jars and glasses. Clorox provides protective cleanliness in laundry, kitchen, bathroom—has many important personal uses. Directions on the label.

Copr. 1940 Clorox Chemical Co.

AMERICA'S FAVORITE BLEACH AND HOUSEHOLD DISINFECTANT
CLOROX
PURE · SAFE · DEPENDABLE
BLEACHES · DEODORIZES · DISINFECTS
REMOVES NUMEROUS STAINS ...
Even Scorch and Mildew

Shop and Save—Take Advantage of These Meat Values At

EMIL VIAU'S
Newly Equipped Cash Market
1519 SHERIDAN ROAD

Soup Meat, lb.	7c	Smoked Liver Sausage, lb.	25c
Short Ribs of Beef, lb.	11c	Polish Sausage, lb.	19c
Steer Chuck Roast, lb.	16c	Small Frankfurters, lb.	19c
Fancy Rolled Corned Beef, lb.	19c	Farmer Style Sausage, lb.	17c
Rolled Rib Roast of Steer Beef, lb.	19c	Kettle Rendered Pure Lard, lb.	8c
Veal Stew, lb.	11c	Ham Patties, lb.	16c
Choice Veal Chops, lb.	17c	Large Pork Sausage, lb.	14c
Rolled Veal Roast, lb.	18c	Tenderized Ham Shanks, lb.	12½c
Lamb Stew, lb.	13½c	Veal Shoulder, lb.	14c
Lamb Chops, lb.	21c	Durkee's Oleo, 2 lbs.	35c
Leg of Lamb, lb.	25c	Salad Dressing, Puritan, qt.	23c
Fresh Plate Sausage, lb.	11c	Cookies, Assorted, 2 lbs.	23c
Fresh Ring Blood Sausage, 3 lbs.	29c	Wax Beans, No. 2 can, 4 cans for	25c

Carload Shipment
WIGWAM WHITE BIRCH
OLIVES
PLAIN STUFFED

Food Buyers! Stock up at carload Prices! A carload of the famous Wigwam and White Birch Brand plain or stuffed olives delivered to your food dealers this week. You can stock up now for lunches, picnics, etc., at SPECIAL PRICES. Ask Your Food Dealer.

Carpenter - Cook Co.
DISTRIBUTORS
ESCANABA

WASH DISHES PANS POTS
One teaspoonful of Climalene in the dishpan dissolves grease
WASH AND CLEAN with CLIMALENE
10¢ AND 25¢ AT YOUR GROCERS

CHOICE FOODS at Choice Savings

Day in, day out ... you'll save pennies by shopping at your friendly, nearby independent Volunteer Store. Low everyday shelf prices and consistent quality assure you of receiving every penny's worth of value, too, so spend wisely by shopping at your Volunteer Store.

SPECIALS FRIDAY - SATURDAY MAY 17th AND 18th

PEAS ARION BRAND NO. 3 SIEVE 2 20-oz. Cans 19c
CRISCO 3 Lb. Can 49c
WHEATIES 8-OZ. PKG. 2 Pkg. 21c

SOUP MIX, White Pearl, 10c pkg. No meat stock, 30 fashionable calling cards (size 3⅛ inches x 2⅛ inches) with your own name beautifully printed. Yours for only 10c plus 2 box tops from packages of White Pearl Egg Noodle Soup Mix. Write or print your name plainly — enclose 10c and 2 box tops to Tharinger Macaroni Company, Milwaukee, Wis. 2 for 17c

Minute Man COFFEE fresh roasted — 1 lb. 14c; 3 lbs. 39c
"Tops in Mellow Goodness" Volunteer COFFEE in fresh tite bags — 1 lb. 22c; 2 lbs. 43c
Volunteer Hawaiian Sliced or Crushed PINEAPPLE 30 oz. cans — 2 for 47c
Martha Washington Fancy Chunks PINEAPPLE 30 oz. tins — 2 for 47c
Volunteer Jumbo Asst. Color SUCKERS (largest 1c Value) — 1c each

Fruits and Vegetables
SAVE THE PENNIES FRUIT SPECIALS

Heavy with Juice Grapefruit 4 for 19c
Large Bunches Gr. Onions .. 3 for 9c
Fresh Curly Leaf Spinach ... 2 lbs. 9c
Dark Green Beauties Cucumbers 2 for 9c

Quality Meats FOR YOUR TABLE

Fcy. branded beef Chuck Roast lb 19c
Rolled & boneless, fcy. milk fed Veal Roast lb 21c
Swift's Circle S ready-to-eat Picnics ..... lb 21c
Cervelat Summer Sausage .... lb 17c
Lard ..... 2 lbs. 15c

YOUR CHOICE 9c
Volunteer Tidbits or Crushed Pineapple 8 oz. tin — 9c
Billow Keyless, Maine in Oil Sardines 3¼ oz. tins — 2 for 9c
Spaghetti Cloverland, 22 oz. tall can 9c
Nu-Crest Catsup 14 oz. standard pack — 9c
Volunteer Fcy. Prepared Drinking Tumbler Mustard 9½ oz. — 9c
Joannes Quality Quick Tapioca 8 oz. cello bags — 9c
Joannes Quality Beets Diced, 20 oz. tin — 9c
Farina Pillsbury, 14 oz. pkg. — 9c
Volunteer Saur Kraut Fancy, 28 oz. can — 9c
Joannes Quality Scouring Powder 14 oz. tins 2 for 9c

YOUR CHOICE 19c
Volunteer Cake Flour 44 oz. pkg. — 19c (For light fluffy cakes)
Joannes Quality Tomato Juice 46 oz. can — 19c
Volunteer Choice Calif. Halves or Sliced Peaches 30 oz. cans — 19c (Enriched with Dextrose)
Washrite Soap Granulated, 24 oz. pkg. — 19c and Cannon Wash Cloth Free with each package.
Volunteer in Tomato Sauce Pork & Beans 30 oz. cans 2 for 19c
Cloverland Extra Standard Tomatoes 28 oz. cans — 2 for 19c
Brown Sugar — 3 lbs. 19c
Joannes Quality Fresh Ground Powdered Sugar — 3 lbs. 19c

FREE Attractive CRYSTAL · BOWL with purchase of 2 packages of Kellogg's CORN FLAKES 13 oz. pkg. 2 for 21c

Drip, Glass, Pot or Regular Grind Sunset Club COFFEE 1 lb. Vac. tins or glass ... 2 lbs. 57c
Sunset Club, Freshtite Bags, Whole Bean COFFEE 1 lb. bag ... 2 for 47c

FLOUR Volunteer — Milled from the finest grains.
49 LB. BAG $1.97
24½ LB. BAG $1.03
98 LB. BAG $3.77

FLOUR Beldine — Sold with a money back guarantee.
48 LB. BAG $1.44
24½ LB. BAG 73c
98 LB. BAG $2.79

Micky Dog Food 1 lb. tin 3 lbs. 25c

SOAP FLAKES
5 lb. pkg. 65c
2 lb. pkg. 28c

RICE KRISPIES KELLOGG'S 2 Pkgs. 6½-oz. 23c
TOILET SOAP GORGEOUS 4 Bars 17c
TOILET TISSUE Sanisorb White Crepe 650 Sheet 3 Rolls 11c

A. D. RICHER — 229 Stephenson Ave.—Phone 93 and 94
PALACE MEAT MARKET — 1115 Ludington St.—Phone 428
CLIFF'S CASH MARKET — 330 S. 15th St.—Phone 1654
F. X. FONTAINE — 221 S. 11th St.—Phone 1108
HUGHES CASH MARKET — Harris, Mich.
GENDRON'S STORE — Groos, Mich.—R. F. D. 1, Gladstone
AUGUST CARLSON — Manistique, Mich.
GIBBS COMPANY — Perkins, Mich.
PETERSON & BERGMAN — Rapid River, Mich.
WILFORD'S — Rapid River, Mich.

VOLUNTEER FOOD STORES
RIGHT RESERVE TO LIMIT QUANTITIES.

Nahma News

Nahma, Mich.—Miss Leola Mi- on, daughter of Mr. Fabien Mi- on, has accepted a position at a esort in Coloma, Michigan, dur- g the summer months.

Mr. and Mrs. Gordon Caswell nd son spent the week end in scanaba at the home of Mrs. aswell's parents, Mr. and Mrs. harles Johnson.

Mr. and Mrs. Harry Smith and hildren and Mr. and Mrs. Law- ence Kuchenski and son Renald eturned Sunday from a week's isit in Sugerville, Wis.

Supt. William Acker, Jack chwartz, Jr., and Dave O'Connol ttended a Lumbermen's associa- on meeting in Rhinelander, Wis- onsin, last Thursday.

Miss Madelun Eggert, a teach- in Charlevoix, spent the week end at the home of her parents, Mr. and Mrs. Robert Eggert.

Miss Lilace Tobin returned to Munising Sunday evening following a week end visit.

Mr. and Mrs. Fred Payne and children of Denver, Colorado, are expected this week end at the home of Mr. and Mrs. Charles Payne.

Miss Fern Smith returned Monday from a week end visit in Lugerville and Park Falls, Wisconsin.

Miss Verna Leary had as her week end guests, Miss Ruth Berryman of St. Ignace and Miss Gladys Clark of Menominee.

Mrs. Melvin Druding left Saturday for Detroit for a two weeks' visit. She accompanied Mr. and Mrs. Clyde Tobin to Gaylord where they met Mr. Alex Mellon who spent the winter in Detroit.

Allen Bradish of Neenah, Wisconsin is a guest at the Eli Bedard home.

Lloyd Remington and Gordon Rix arrived Monday to visit a week at the home of Mr. Remington's grandmother, Mrs. Dave Remington.

Mrs. Melvin Sheedlo and daughter of Saginaw are visiting with relatives and friends here.

Miss Dorothy Diedrich and Miss Marie Richards spent the week end at their homes in Marquette.

Arthur Fountain, Miss Rose Mercier, Mrs. Louis Deloria and Mr. Noah Deloria of Manistique visited Monday at the Leo Cousineau and Antoine Deloria homes.

Correction

The name of Mrs. Marion Besson and son Jerome of Escanaba were unintentionally omitted from the out-of-town guests who attended the wedding ceremony and dinner of Mr. and Mrs. James T. Murphy on May 4.

The cypress tree is immune to attacks from insects.

Shop and save—the IGA way!

The IGA Way of shopping is the way to save time, energy and money! (You get *all* your grocery needs at our store when you enjoy the IGA Way.) *Try it!*

IGA

RITZ Crackers . Lb. Pkg. 23c
WELCH'S GRAPE Juice ..... Pt. Btl. 25c
BORDO ORANGE Juice .... 46 oz. Can 23c
IGA BAKING Powder .. 16 oz. Can 17c
IGA DELUXE Catsup . 2 14 oz. Btls. 29c
FRONTENAC CIDER Vinegar .. 32 oz. Btl. 13c
IGA SEEDLESS Raisins . 2 15 oz. Pkgs. 17c
IGA FANCY Spinach . 2 19 oz. Cans 23c
IGA FANCY CUT GREEN OR WAX Beans .. 2 19 oz. Cans 25c
IGA FAMILY Flour 24½-Lb. Sack 97c

We've put special prices on these cereals and bananas this week, so come in and order the makin's for some grand breakfast treats!

BANANAS Be sure to get plenty of these big yellow beauties at this low price! 3 LBS 25c

Serve with—

KELLOGG'S (WITH CRYSTAL BOWL) CORN FLAKES ...... 2 13 oz. Pkgs. 19c
WHEATIES .... 2 Pkgs. 23c
MUCH MORE WHEAT PUFFS ...... 3 8 oz. Pkgs. 25c

"CAROL" VEGETABLE OR TOMATO **SOUP** . 5 10½-oz. cans 25c
RINSO . Lge. pkg. 19c
LUX TOILET **SOAP** . 3 bars 17c

Week-End Meat Specials

Veal Shoulder Roast ... lb 12½c
BACON SQUARES / COTTAGE CHEESE / SALT PORK 2 lbs. 19c
LARGE BOLOGNA / PORK SAUSAGE / FRESH SIDE PORK 2 lbs. 29c
HOCKLESS, 6 to 8 lb avg. SMOKED PICNICS ...... lb 15c
EGGS Fresh Grade A ——— 2 doz. 37c

IGA Slow Cooked Pork and Beans ... 31 oz. Can 10c
GOLDEN DAWN BANTAM Corn ... 3 20 oz. Cans 25c
GOLDEN DAWN Tomato's 3 19 oz. Cans 23c
IGA TOMATO Juice ... 2 20 oz. Cans 19c
DOG HOUSE Dog Food 15¾ oz. Can 5c
ROYAL GUEST Coffee .... Lb. Bag 21c
IGA CORN Starch .. 2 1-Lb. Pkgs. 15c
IGA CREAM Cereal ... 28 oz. Pkg. 19c

BISQUICK . . . 40-oz. pkg. 29c
COFFEE SUNNY MORN . . 3 lb. bag 39c
IGA RIPE 'N' RAGGED **PEACHES** . . 2 29-oz. cans 35c
CLOROX . . . 32-oz. btl. 21c

GOLDEN DAWN QUEEN Olives ... 17 oz. Jar 39c
IGA Stuffed Manzanilla Olives ... 4¼-oz. Jar 23c
IGA PURE Preserves 16 oz. Jar 23c
DAWN TOILET Tissue .. 6 7-oz. Rolls 33c
GRAF'S ALL FLAVORS Bev'ages 3 24 oz. Btls. 25c (Plus Btl. Chge.)
IGA SALAD Dressing . 32-oz. Jar 29c
PETER PIPER DILL Pickles .. 64-oz. Jar 29c

Fruits and Vegetables

Strawberries .... 2 Pt. Boxes 25c
Head Lettuce Crisp Iceberg 2 for 13c
Apples fcy. Winesaps ——— 5 lbs. 29c
Oranges jumbo size navels ——— doz. 37c
CALIF. U. S. NO. 1. New Potatoes ..... 10 lb Pack 35c

Tomatoes, Cauliflower, Radishes, Green Onions, Green Beans, Wax Beans, Spinach, Pineapple, Green Peas, Asparagus.

OLEO .... 2 lbs. 25c

Gafner's Cash Market 1133 Washington Ave. Phone 530

Chas. Gafner 1130 Stephenson Ave. Phones 878 and 879

N. T. Stephenson 301 Ludington St. Phone 1054

Delta Stores 1210 Ludington St. Phone 563

IGA HOME-OWNED and OPERATED TRADE INDEPENDENT FOOD STORES

RIGHT FROM THE GOOD EARTH—AT RIGHT DOWN-TO-EARTH PRICES!

What a thrill you'll get when you see the delicious, crisp vegetables, the tangy, sun-ripened fruits at your A&P Super Market! But they're very familiar to us — we knew many of them as mere seeds! Our buyers selected many of these good things while they still grew in orchard and field. Carefully packed, they're rushed to your A&P Market fresh every day so you can feast on them at the flavor peak! And naturally, buying direct, we do away with many middle profits, make big savings to share with you! Come in—serve yourself to these treats of Nature. Save!

RICH AND FULL BODIED RED CIRCLE COFFEE .... 2 1-lb Bags 31c
VIGOROUS AND WINEY BOKAR COFFEE 2 1-lb Bags 33c
ASSORTED VARIETIES HEINZ SOUPS .... 2 16-oz. Cans 25c
CAMPBELL'S TOMATO JUICE 4 14-oz. Cans 25c
MEL-O-BIT PROCESSED BRICK OR AMERICAN CHEESE .... 2 lb Loaf 39c
DEL MONTE'S SLICED OR CRUSHED PINEAPPLE .... 30-oz. Can 19c
WITH PORK AND TOMATO SAUCE HEINZ BEANS 2 25-oz. Cans 27c
LIBBY'S DEEP BROWN BEANS 3 1-lb Cans 25c
ANN PAGE SPARKLE GELATIN DESSERTS ... 3 3¼-oz. Pkgs. 10c
A & P GRAPEFRUIT JUICE .... 46-oz. Can 14c

CALIFORNIA NEW POTATOES . 10 lbs. 31c
FIRM YELLOW BANANAS . . 4 lb 25c
NAVAL ORANGES . . . doz. 29c
EXTRA FANCY WINESAP APPLES . . . 5 lb 29c
GARDEN FRESH RADISHES . 3 for 10c
GARDEN FRESH GREEN PEAS 2 lbs. 19c
WISCONSIN GROWN ASPARAGUS 2 lrg. Bchs. 19c
FIRM CRISP LETTUCE ...... head 7c

FINE QUALITY MEATS

Expert buyers select these A&P fine quality, inspected meats, choosing them just as carefully as you do, yourself. A&P choice quality beef is aged naturally for tenderness and finest flavor—and priced to really save you money! So if you want quality-guaranteed at a thrilling low price, then try A&P. You'll be glad that you did!

SWIFT'S BONELESS ROLLED **VEAL SHLDR. ROAST** lb 19c
SELECT BRANDED BEEF **SHORT RIBS** BAKING OR BOILING . . . lb 7c
CENTER CUT **PORK SHLDR. ROAST** lb 10c

MINCED HAM / LARGE BOLOGNA / VEAL LOAF / PORK LOAF / PICKLE LOAF / SPICED LUNCHEON ½ lb 9c
Picnics Tenderized, Smoked ---- lb 13c
CENTER CUT **PORK CHOPS** lb 17c
Picnics Boneless, Ready to Serve lb 21c
TWIN CITY—NO. 1 GRADE Summer Sausage ..... lb 15c
MILDS AND MELLOW Longhorn Cheese ..... lb 17c
DAISY BRAND Aged American ...... lb 23c
Fresh Whitefish ...... lb 19c
Halibut Steak .... lb 19c
Rosefish Fillets .... lb 14c
Ring Bologna - Ring Liver - Sausage or Ring Blood ...... 2 lbs. 25c

AS ADVERTISED IN LIFE — **DIME A POUND *Saving!*** Dime a pound saving is made by thousands on this fine, freshly ground coffee...try coffee at its best.

EIGHT O'CLOCK COFFEE 3 LB. BAG 39c

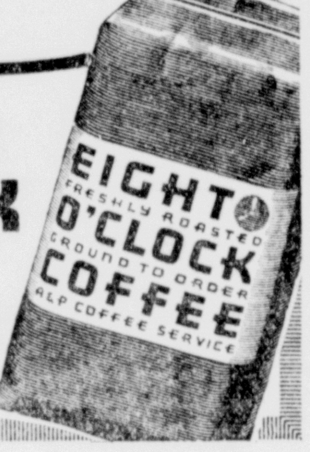

HERB-OX BOULLION CUBES ...... 2 ¾-oz. 15c
MANITOU MARASCHINO CHERRIES 8-oz. Btl. 15c
LIFEBUOY OR LUX SOAP 3 Cakes 17c
VEGETABLE SHORTENING SPRY ...... 3 lb Can 48c - 1-lb Can 19c
RINSO 2 Small Pkgs. 17c - Giant Pkg. 53c
.... Lge. Pkgs. 19c

NATIONAL COTTON WEEK

MAY 17TH TO 25TH

A&P is co-operating with National Cotton Week. The following are a few of many products directly connected with the cotton industry.

ANN PAGE SALAD DRESSING .... Qt. Jar 25c
RAJAH SALAD OIL .... Pt. Can 20c
COTTON DISH CLOTHS .... 3 for 25c
COTTON MOP HEADS .... Ea. 17c

PURE CANE SUGAR 25 lb bag $1.21

SUNNYFIELD ALL-PURPOSE Flour 24½-lb Sack 62c
PILLSBURY'S FLOUR .. 24½-lb Sack 95c

Ann Page Beans WITH PORK & TOMATO 3 1-lb Cans 17c

A&P SOUR PITTED RED CHERRIES .... 2 20-oz. Cans 19c
IONA BARTLETT PEARS .... 2 29-oz. Cans 35c
IONA TOMATO JUICE .... Giant 50-oz. Can 17c
GREAT BIG TENDER PEAS GREEN GIANT PEAS .... 17-oz. Can 14c
FRESH CORN OFF THE COB DEL MAIZ NIBLETS .... 12-oz. Can 10c
CORN, CUT STRING BEANS OR IONA TOMATOES .... 4 19-oz. Cans 25c
WHITEHOUSE EVAPORATED MILK ...... 4 14½-oz. Cans 23c
SUPER BAKT SODA CRACKERS .... 2 lb Box 14c
SUNNYFIELD CAKE FLOUR .... 44-oz. Pkg. 14c
COLDSTREAM PINK SALMON .... 1-lb Can 14c

JANE PARKER FRESH STRAWBEERY CAKE Ea. 39c
Hm! It's good! Dainty Silver Layer Cake with fresh strawberry icing and filling!
Coffee Cake With Almond Filling—Fondant Icing Danish Nut Twist Ea. 25c
Delicious for Fruit Short Cakes Dessert Layers Ea. 15c
Devils Food Bar—Silver Bar or CARAMEL BAR Ea. 10c

For extra Zest! A&P *Rye* BREAD — The perfect touch to a tasty meal! 24 oz. Loaf 9c — *Try it today!* A&P BAKERS

"More! More!" your family will call when you serve any of the 33 tempting, thrifty Ann Page Quality Foods! You get unusually low prices because A&P both makes and sells Ann Page Foods, thereby eliminating many in-between expenses. For a delicious "meal in itself" try

ANN PAGE PREPARED Spaghetti 3 15¾-oz. Cans 19c
ENCORE Mayonnaise ... 8-oz. jar 12c
QUALITY MAYONNAISE AT A SAVING

NORTHERN TISSUE Roll 5c

BRITE-IZE Cleanser 2 cans 15c

BLEACH AND DEODORANT LINCO WASH 2 Quart Bottles 25c plus deposit.

HEINZ FAMOUS PRODUCTS

Your A&P Super Market has a variety of the famous Heinz Foods for your selection.

ADDS ZEST TO MEALS HEINZ KETCHUP .... 16-oz. Btl. 16c
WITH PORK AND TOMATO SAUCE HEINZ BEANS .... 18-oz. Can 10c
HEINZ CUCUMBERS PICKLES .... 11½-oz. Jar 14c
CHOPPED HEINZ BABY FOODS .... 2 6½-oz. Cans 23c
STRAINED HEINZ BABY FOODS .... 3 4½-oz. Cans 21c
COOKED HEINZ SPAGHETTI .... 17-oz. Can 10c
HEINZ CIDER OR WHITE VINEGAR .... Quart Bottle 18c

1012 LUD. STR. ESCANABA, MICH.
— WE RESERVE THE RIGHT TO LIMIT QUANTITIES —

5 STORES IN 1 — SELF SERVICE A&P **SUPER MARKETS**
OWNED AND OPERATED BY THE GREAT ATLANTIC & PACIFIC TEA CO.
MEATS AND FISH • FRUITS AND VEGETABLES • GROCERIES • BAKERY • DAIRY

KEN L. GUNDERMAN
MANAGER

MANISTIQUE

PHONE 155
DAILY PRESS BLDG.
111 Cedar Street

SCHOOL HONOR ROLL IS ISSUED

Students With Marks of B or Better Win Citation

The honor roll for the Manistique high school for the seventh five-week marking period which ended May 10 was announced yesterday by Principal Carl Olson as follows:

Freshmen

Anderson, Shirley AAA
Barton, George ABB
Beckman, Marion AAA
Carlson, Ellen ABB
Cayia, Alfred AAB
Champeau, Kenneth ABB
Cookson, Madge BBB
Eakley, Acel AAA
Eriksen, Carol ABB
Lindberg, Phyllis AAB
Martin, Gordon AAB
Minor, Dawn ABB
Moon, Maurice BBB
Nelson, Jane ABB
Nessman, Paul AAB
Oberg, Gordon AAA
Richey, Kathryn AAB
Robertson, Allan AAB
Rodmonich, Helen BBB
Schnurer, Helen ABB
Smith, Claudia AAB
St. John, Leona ABB
Sundell, Marilyn AAA
Watson, Dorothy ABB
Wood, Fern AAA

Sophomores

Bucsh, Josephine AAAA
Cooper, Lorraine AAAA
Hayden, Joan AAAB
Hyland, Glen ABBB
Larsen, Harold AAAB
Rice, Lena BBBB
Schatzman, June BBBB
Swayer, Marjorie AAAB

Juniors

Anderson, Luella AAAB
Barker, Lorraine AAAAB
Beauvais, Robert AABB
Cayia, Mary AAAAB
Grimsley, Jean AAABB
Hyland, William ABBB
Jolly, Lucille AABBB
Merwin, Ralph ABBB
Murphy, Jennie AAABB
Olesak, Leocadia BBBBB
Peterson, Alvin BBBBB
Smith, Loreen AAAAB
Wieland, Marion AAAAB

Seniors

Anderson, Howard AABBB
Beauvais, Philip ABBB
Carlson, Bernice AAABB
Derkos, Anne AAABB
Eriksen, George AAAAA
Hinkson, LaVerle AAAAB
Mickelson, Evelyn AABBB
Sangraw, Doris AABBB
Schubring, Kenneth AAAAB
Shinar, David AAAAB
Smith, Hal AABB
Waters, Duane AAAA
Wood, Evelyn AABB

Resort Division Of C-C Meets Tonight

The resort group of the Chamber of Commerce will meet this evening in the Court House at 7 o'clock it was announced yesterday by Frank Hoholik, director. Plans for the summer season will be made at this meeting.

Members of this group are: Fred McNamara, chairman, Henry Gardner, Jack Hayden, Leon LaPorte, Stanley Anderson, G. Harold Earle, Evelyn Schuster, Jack Hewitt, Jr., James Herro, Joe Carlson, Eugene McNally, Lloyd Klagstad, Agner Dehlin, Dewey Minor, Charles Reiley, Robert Fox, A. Sandberg, Wallace Calvert, Bert Rector, Frank Schofield, Cal Stevens, Wm. Norton and Mrs. W. F. Kefauver.

City Briefs

Miss Hulda Hamar, of San Francisco, is spending a few days here with Mr. and Mrs. Clifford Cool. Miss Hamar and Mrs. Cool are sisters.

Mr. and Mrs. Bert Krummey and Mr. and Mrs. Alfred Tucker have returned to their home in Virginia, Minnesota, after attending the funeral services of Charles Galbraith and spending a few days at the P. J. Krummey home.

Mr. and Mrs. Walter Knutson and children, Shirley, Arleen and Gary, of Sault Ste. Marie, spent the weekend here with Mr. and Mrs. Charles Lundvahl.

Rev. Nelson Will Deliver Sermon For Baccalaureate

Rev. Ernest Nelson, pastor of the Bethel Baptist church, will deliver the Baccalaureate address to the commencement class of the Manistique high school, it was announced yesterday by Carl Olson, high school principal.

The baccalaureate program will be held Sunday evening, June 9, at the high school auditorium.

Interesting news! See Classified Page.

Opening Fish Fry
and Dance
At
BROWN'S
Curtis, Mich.
Friday, May 17th
Presenting Spud Frezacca
Dancing Saturday, May 18th

Briefly Told

Junior Missionary Society — The Junior Missionary Society of the Zion Lutheran church will meet Saturday at 2 p. m. in the church parlors. Members are asked to turn in their thankoffering boxes at this meeting.

* * *

Bake Sale—The St. Alban's Guild will sponsor a bake sale Saturday afternoon, beginning at 1 o'clock in the Weber and Vaughan store.

* * *

Church Council—The Church council of the Zion Lutheran church will meet Monday, May 20, at 7:30 p. m. in the sacristy.

* * *

Conservation Club—There will be a meeting of the Schoolcraft Conservation club Wednesday, May 22, in the Firemen's club room. Election of officers will be held and important business discussed.

* * *

Fayette — Rev. H. J. Lemke, will conduct a Bible Study hour this evening at Fayette beginning at 8 o'clock. Young and old are welcome.

Pre-School Clinics And Eye Clinics To Be Held In City

The Lincoln school P. T. A. and the Central school P. T. A. in cooperation with the Alger-Schoolcraft Health Department will hold preschool clinics at the Lincoln school, Friday, May 17th at 1:30 p. m., and at the Central school, Monday, May 20th at 1:30 p. m.

All children who are expected to enter school next fall should be brought to these clinics for a check-up by the physician. Immunization and vaccination of all children requesting this protection will be done. It is hoped that parents take advantage of this opportunity to have these corrective and preventive measures taken care of.

Schedules of eye clinic for the coming week is as follows:

May 21st, 8:30 a. m.—Lincoln School.

May 21st, 12:30 p. m.—Lincoln School.

May 22nd, 8:30 a. m. — Lincoln School.

May 22nd, 12:30 p. m.—South Germfask School.

May 23rd, 8:30 a. m. — Lakeside School.

May 23rd, 12:30 p. m.—Seney School.

May 24th, 8:30 a. m.—Thompson School.

May 24th, 12:30 p. m.—Lincoln School.

The clinic is being held in the Court House at Manistique. Anyone desiring examination of the eyes of pre-school children should get in touch with the Health Department and special appointment made. Clinics are at 8:30 in the morning and 12:30 in the afternoon.

Sea Scout Band Makes Its Debut

The Manistique Sea Scout band made its debut Wednesday evening when they presented a short concert at the Rotarian-Rotary Anne luncheon, held at the Legion cottage.

The band now numbers 20 and is under the direction of Harvey Quick. The personnel is as follows: Trumpets, William Roberts, Lauritz Hough, Jack Finch, Duane Roberts, Robert Dean, George Frankovich, Gordon Oberg; Clarinets, Rodney Linderoth, Lewis McGregor, Harry Osterhout; Trombones, Paul Nessman, David Nessman; Flute, Berwin Christensen; Saxaphone, Ronald Cousineau, Alto, Walter Osterhout; Baritone, Laverne Soder; Bass, Lewis LaMaurie; Bass Drum, Jerome McNamara; Snare Drum, Arthur Allen; Cymbals, James Casey.

Mr. and Mrs. Ed Anderson and son, of Marquette, spent Sunday here with Mr. and Mrs. C. W. Jackson.

BUFFET FOR SALE
648 Garden
Phone 209-J

WANTED
Clerk for Grocery Store.
Apply In Writing.
Box 4533, c/o Daily Press,
Manistique, Mich.

CEDAR
THEATRE
Today and Saturday
Matinees, Saturday, 1 and 3
Evenings, 7 and 9

Also Chapter 9, "The Hornet"
News and Selected Short Subjects.

OPERETTA HERE THIS EVENING

"Pinocchio" Presented by Lakeside-Central Schools

"The Adventures of Pinocchio," an operetta in three acts, will be presented by the pupils of the Lakeside and Central schools in the high school auditorium this evening at 7:30 o'clock.

The operetta is directed by Margaret Johnson assisted by Effie Carrington, Florence Shutey, Myrtle Nelson, Lucille Weir, Bessie Jachor, Ellen Speck.

The cast of characters follows:

Soldiers—Boys of Miss Nelson's room.

Geppetto—Larry Musser.

Master Cherry—Gordon Brock.

Marionettes—Children of Miss Weir's room.

Rhythm Band — Children of Miss Carrington's room.

Pinocchio—David Watson.

Soldier—Jack Creighton.

Villagers—Children of Miss Nelson's and Miss Speck's rooms.

Talking Cricket—Jean Smith.

Sprites of Night—Boys of Miss Jachor's room.

Sunbeams—Girls of Miss Jachor's room.

School Boys and Girls—Children of Miss Shutey's room.

Harlequin — Charles Lundstrom.

Punchinello—Pat Shaw.

Boy—Douglas Dorman.

Old Clothes Man—John Whitman.

Fire-eater—Frank Macabee.

Fox—Irene Steen.

Cat—David Arrowood.

Assassins—Boys of Miss Shutey's room.

Blue Fairy—Joan Hartman.

Dog (Medoro)—Charles McNamara.

Dr. Crow—Jerry Williams.

Dr. Owl—Billy Eck.

Black Rabbits—James Nelson, Jack Jessick, Lael Richards, Gary Luce.

Blue Fairy's Attendants—Ann Peterson, Mary Jean Beauvais, Janet Hughes, Mary Ann Holland.

Lampwick—Coy Tyrrell.

Fishes of the Sea—Children of Miss Weir's room.

Gossips of the Deep—Leonard Arrowood, Joanne Rogers, Jack Reque, Lois Rivers, Billy Turpin, Bennett Olmstead.

Tunny Fish—Darwin Richards.

Schoolmaster—Billy Cook.

Students taking part are:

Sunbeams — Evelyn Brown, Joyce Pasino, Helen Knuth, Nadyne Reque, Eunice Schuetter, Barbara Mattlin, Marion Knopp, Jacqueline Thorell, Virginia Ballor, Georgiana Drevdahl, Violet Stein Kamp, Nathleen Scharstrom, Florence Marks, Elaine Larson, Dolores Mickelson.

Sprites—Robert Knoph, Robert Cummings, Frederick Gould, Daniel Gould, Richard Fiegel, Everett Eakley, Clyde Strasler, Richard Vaughan, John Paul Quick, Kenneth Thorell, Jerome Peterson, Gerald Tufnell, Harris Adams, David Lancour, William Mueller, Jack Schuetter.

School Boys and Girls Chorus—Timmey McGregor, Billy McKenzie, Corrine Rich, Dora D. Gustafson, Virginia Derochey, Joyce Repp, Betty Anderson, Eloise Cunningham, Audrey Hoedel, Warren Nelson, Donald Jackson, Lois Stephens, Merton LaBar, Sally Swart, Donald Curran, Lois Nylander, Georgianna Babledelis, Patsy Tyrrell, Mildred Greer, Wilbur LaBar, Kenny Smith, Marion Gray, Betty Bellore.

Marionettes — Howard Hartman, Jean Marie Drevdahl, Mary Ann Seaman, Carol Pasino, Edith Anderson, Mary Beth Bolitho, Eldon Nelson, Donald Quick, Gladys Strasler, Donald Sangraw, Freddie McNally, Virginia Parker, Keith Cutler, Genevieve Canarty, Tom Tyrrell, Robert Peterson.

Assassins—Harold Barton, Bobby Burns, Adrian Little, Donald Jessick, Wesley Schubring, Billy Harris.

Fishes—Jean Aldrich, Jerry Anderson, Jimmy Carlson, Billy Green, Larry Ekdahl, Evelyn Anthony, Billy Swanson, Bobbie Ballor, Walter Scharstrom, Betty Stewart, Bernard Eakley, Mary Anthony, Dorothy Schuetter, Conrad Norbotten, Irene Lancour.

Marionette Band — Marilyn Schubring, Laura Jessick, Ignatius Babladelis, Norman Jahn, Danny Van Eyck, Junior Gray, Lois Bellore, Donnie Jim Foye, Mike Shaw, Robert Lee Harris, Ronald Morton, Donnie McKenzie, Mary Louise Hall, Danny Little, Barbara Musser, Gale Rich, Lloyd DeMars, Gale Lundstrom, Ormel Repp, Shirley Monette, George Babladelis, Sally Kingsting, David Hughes, Sally Patton, Charmaine Freeman.

Soldiers—Jack Creighton, Talking Soldier; James Arnold, Rob't Martin, Neal Derochey, Jack Jordon, George Babladelis, Edison Welland, Floyd Camps, Bill Prine, Roy Burns, George Dewey, Robert Fox, Albert DeMars.

Villagers—Betty Carlyon, Evelyn Liberman, Florence Hulett, Shirley Anderson, Marietta Repp, Betty Curran, Lois Ruleon, Charlotte Monette, Kathleen Brock, Vernon Edwards, Donald Eakley, Gerald Larsen, Paul Larson, Lloyd McDonald, Edith Eriksen, Ethel Erickson, Burnett Greene, William Mattson, June Grimes, Nancy Cookson, Sara Stone, Leah LeBrasseur, Clarence Leach, Erwin Chesbrough, Shirley Ballor, Vernard Rustard, Francis Baker, Melvin Olmsted, Max Schuetter, Bob Christensen, Dolores Vaughan, Reuben Peterson, Ralph Brown, Eleanor Martin, Mildred Mickelson, Katherine Knopp, Kenneth Tufnell, Jack Seigle, Van Mueller, Rodney Richards, Raymond Sangraw.

Rotarians Enjoy Mother's Program

Thirty-three Rotarians and their wives attended the special Mother's Day dinner party at the Legion Cottage Wednesday night, at which Rev. DeLloyd Hueninik presented a very inspiration address on the subject of "Mother."

Music for the party was furnished by the Sea Scout band, under the direction of Harvey Quick.

Singing and contests concluded the entertainment.

SECRETARY FOR C-C ANNOUNCED

B. C. Dalrymple Chosen to Head Manistique Organization

B. C. Dalrymple, 31, who has been employed with the public relations division of the Michigan State Highway Department for the past three years, has been hired as secretary of the Manistique Chamber of Commerce, it was announced yesterday.

Mr. Dalrymple will arrive at Manistique to take over his new duties next Wednesday, May 22.

Although Mr. Dalrymple has not had any experience in the direct field of chamber of commerce work, he has had experience in tourist and travel promotion work and has been highly recommended for the Manistique post.

He has been active in tourist information lodges and public contact work, showing motion pictures and speaking at public meetings throughout the state. He has been highly recommended by the director of the public relations division of the highway department, C. W. Lucas, as well as by Don C. Weeks, secretary of the Traverse City Chamber of Commerce, H. J. Gray, secretary of the West Michigan Tourist and Resort association; and George Bishop, secretary of the Upper Peninsula Development Bureau.

Mr. Dalrymple was employed in other divisions of the state highway department for a year and a half before entering the public relations division. He is unmarried.

Thomas Cousino has returned from Sault Ste. Marie, where he was a patient at the Fort Hospital, and is spending a few days here with his sister and brother-in-law, Mr. and Mrs. Raymond Bunker.

Ed Anderson has returned from Grand Rapids where he has been employed for the winter months, and is visiting with his parents, Mr. and Mrs. E. R. Monroe.

ADAM HEINZ
WEEK-END SPECIALS
Phone 228 Free Delivery

Fresh Creamery Butter, lb.	28c
"Crystal" Jellatine, assorted flavors, 8 pkgs.	25c
Mich. Navy Beans, 6 lbs.	29c
IGA Corn Starch, 2 pkgs.	15c
Golden Dawn Tomatoes, 3 No. 2 cans	23c
Golden Dawn Bantam Corn, 3 No. 2 cans	25c
IGA Pork & Beans, 31 oz. can	10c
Orange Juice, 46 oz. can	23c
Wheat Puffs, 3-8 oz. pkgs.	25c
IGA Peaches, 2 lrg. cans	35c
Rinso, 2 lrg. pkgs.	39c
Sunny Morn Coffee, 3 lb. pkg.	39c
Dill Pickles, 2 qt. jar	29c
Fresh Field Cucumbers, each	5c
Fancy Head Lettuce, 2 lrg. size	17c
Fresh Ripe Tomatoes, lb.	21c
Fresh Radishes, crisp, 3 bunches	10c
Juicy Grapefruit, each	5c
Fancy Bananas, 4 lbs.	29c
Fresh Cantaloupe, each	10c
Pork Shoulder Rst. (center cut), lb.	13c
Pork Liver, lb.	10c
Ring or Large Bologna, lb.	15c
Fresh Caught Lake Trout, lb.	22c
Fresh Dressed Chickens, lb.	25c
Pork Hocks, lb.	9c
Fresh Ring Liver Sausage, lb.	15c

The Shell Oil Co.
announces the appointment of
THE MANISTIQUE OIL CO.
As Exclusive Distributors of
The Complete Line of Shell Products in Schoolcraft County.

The Manistique Oil Company, successors to The City Fuel and Oil Co., is operated by Fred C. Hinkson and Lawrence E. Hambeau, whose combined experience in the oil business exceeds 40 years.

Shell Gasoline and Oil Products Will Be Distributed in The Schoolcraft Area by The Manistique Oil Co. at Their Station, 216 Deer St. and Through The Following Dealers:

ROY BRIGGS, Deer & Chippewa, Manistique
WM. SINE STATION (Robert Hoar, operator)
Corner Deer & Fifth St., Manistique.
LLOYD KLAGSTAD, Gulliver
NAT STRUBLE, Jackpine Lodge

The Manistique Oil Co. and Associated dealers are now prepared to serve the complete needs of the motoring public. Join the Shell "Share the Road Club. Stop at any Shell Station and get your Shell "Share the Road" Emblem. It's Free!

FARMERS! ATTENTION!
The Manistique Oil Co. Carries A Complete Line Of The Following Products Particularly Suited For Your Needs:

Shell Super Gasoline
Stock Spray
Household Spray
Tractor Fuel
Fuel Oil
Kerosene
Lubricating Oils
Greases

BUYING SPLURGE STIRS MARKET

STOCK MARKET AVERAGES
Compiled by The Associated Press

	30 Ind'ls	15 Rails	15 Ut's	60 Stocks
Net change	A.7	A.2	A.2	A.5
Thursday	62.1	15.4	34.1	43.3
Previous day	61.4	15.2	33.9	42.8
Month ago	71.2	18.5	38.7	49.7
Year ago	63.2	17.0	35.8	44.7
1940 high	74.2	20.5	40.6	52.2
1940 low	61.4	15.2	33.9	42.8
1939 high	77.0	23.8	40.6	53.9
1939 low	58.8	15.7	33.7	41.6

60-Stock Range Since 1927:

	1937-38	1932-36	1927-29
High	75.3	72.8	157.7
Low	33.7	16.9	61.8

BY FREDERICK GARDNER

New York, May 16 (AP)—Traders rushed to buy in the stock market today in swift response to President Roosevelt's billion-dollar armament program.

With the president's emphasis on a 50,000 plane capacity for the American industry, aircrafts were favorites in the late afternoon buying splurge. Steels, likewise classed as "war-babies", were close seconds.

The turn came with dramatic suddenness as the president began to speak. Prices rose, settled back as Wall Street heard him out, then kited for gains of 1 to 6 or more points in the armament issues. The ticker chattered along several minutes behind the market.

Earlier in the day, there had been a little premonitory nibbling in this division, but the bulk of the list had been ragged. The late rally, however, swept nearly everything with it and gains were general, though not very large except in a few specialties and high-priced issues. There was a little profit-realizing at the finish.

The Associated Press average of 60 stocks rose .5 of a point at 43.3. Yesterday the average was the lowest since April, 1939.

Turnover was 2,355,180 shares, compared with 3,771,700 Wednesday. Nearly 900,000 shares changed hands in the final hour.

Wheat and corn at Chicago flipped upward with stocks, after having fluctuated widely during most of teh day. The close was 3 to 4½ cents a bushel higher for wheat and 3 7-8 to 4¼ cents up for corn. As often happens in war-minded markets, cotton found little support, though the final price was 5 to 25 cents a bale higher, after irregularity most of the day.

The curb market, like the big board, showed a fondness for war stocks. Colts Firearms rose more than 8 points, and Aluminum of America nearly as much. Others up 1 to 4 or so included Bell Aircraft, Brewster Aeronautical, Bath Iron Works, Jones & Laughlin Steel, Bath Iron, Republic Aviation, Bellanca, Beech Aircraft, Fairchild and E. W. Bliss. Volume was 382,000 shares, compared with 646,000 Wednesday.

Isabella News

Barn Burned

Isabella, Mich.—A barn owned by John Larson was struck by lightning Tuesday evening at 8 o'clock and burned to the ground with only part of the machinery which was stored in the barn saved. The barn was partly covered by insurance.

Birthday Club

Mrs. William Morrison was hostess to the members of the Birthday club Tuesday afternoon at the Peter Turan home. The afternoon was spent in sewing followed by a delicious lunch. A decorated birthday cake in honor of Mrs. William Vinette was the center table decoration.

Birthday Observed

Mrs. Fred Sundling formerly of Isabella was entertained by a group of her friends Monday evening in observance of her birthday. A social evening was followed by a delicious luncheon. Guests included Mr. and Mrs. William Bonifas of Lake Linden, Mrs. Ruth Peterson and son Burton, Mrs. Ellen Groleau, Mrs. John Green, and Mrs. Arvid Sundin Jr. of Isabella.

Briefs

Mrs. Priscilla Lambert returned to her home Thursday after spending the winter in Texas with her daughter and son-in-law, Mr. and Mrs. Joe Hult.

Mrs. Emma Goodall of Cass City returned home after spending the past two months with friends.

Mr. and Mrs. Erwin Mann and son Allen, Mr. and Mrs. Billie Sargent and family of Marinette spent the week end at the Allen Snow and Nick Dennesen homes.

Mrs. Alfred Erickson left for Sturgeon Bay Wednesday to visit with relatives and friends.

Mrs. Rose Morrison and family spent Sunday with Mr. and Mrs. Clinton Lenord at Manistique.

Mrs. Allen Snow is spending her vacation at the home of her sister, Mrs. Leora Adams of Escanaba.

Mr. and Mrs. Arvid Sundin were callers at the John Kallin home at Escanaba Wednesday.

LAND HAS MOVED

Much of northern Germany once was Scandinavian soil. Great glaciers, originating in Norway, pushed southward across the North Sea and covered Germany with soil torn down from Scandinavian mountains.

MINNEAPOLIS GRAIN

Minneapolis, May 16 (AP)—Cash wheat: No. 1 heavy dark northern, No. 1, 91 to 92; No. 2, 90; No. 3, 88 to 89; fancy No. 1 hard Montana, 95, grade of 92½ Minnesota and South Dakota No. 3; dark hard winter, 90 to 91; hard amber durum, 74 to 77 3-4; No. 1 red durum, 74 3-4.

Flour, carload lots, per bushel in 98 lb. cotton sacks: Family patents, 20 higher, 6.15 to 6.35; standard patents, 25 higher, 5.05 to 5.25.

Shipments 16,225.

Pure bran, 22.00 to 22.50.

Standard middlings, 22.00 to 22.50.

NEW YORK STOCKS
(Last Sales)

Adams Exp	6.00
Air Reduction	43.00
Alaska Juneau	5.25
Alleghany Corp	.62
Al Chem & Dye	160.00
Allis Ch Mfg	29.87
Am Can	100.75
Am Car & Fdy	27.75
Am & For Pow	1.25
Am International	4.25
Am Locomotive Pf	51.00
Am P & L $6 Pf	47.00
Am P & L $5 Pf	39.50
Am Rad & St S	6.12
Am Roll Mill	12.75
Am Smelt & R	41.50
Am Stl Fdrs	26.00
Am Tel & Tel	157.87
Am Tob B	78.75
Am Wat Wks	7.62
Am Woolen	8.62
Am Zinc L&S	6.00
Anaconda	25.50
Anacon W & C	
Andes Copper	10.50
Arm Ill	5.50
Arm Ill Pr Pf	47.50
Arm Ill Pf	
Atch T & S F	17.75
Atl Refining	23.00
Auburn Auto	1.12
Aviation Corp	7.12
Bald Loco Ct	17.87
Balt & Ohio	3.62
Barber Asph	10.75
Barnsdall Oil	9.00
Bendix Aviat	32.87
Beth Steel	84.00
Bohn Alum & Brass	24.50
Borden Co	19.00
Borg-Warner	18.00
Briggs Mfg	17.50
Brunswick-Balke	19.50
Budd Wheel	4.12
Burr Add Mach	8.75
Byers A. M. Co.	8.50
Callahan Z-Lead	1.37
Calumet & Hec	6.12
Campbell Wyant	14.25
Can Dry G Ale	16.00
Canad Pacific	3.62
Case (J. I.) Co	53.75
Celanese Corp	26.62
Cerro De Pasco	32.75
Checker Cab	15.87
Ches & Ohio	34.50
Chi & N West	
Chi M St P & P Pf	.18
Chi Rk Is & Pac	
Chrysler Corp	69.37
Collins & Aik	25.75
Col Fuel & Iron	20.25
Colum G & El	5.37
Colum Carbon	81.25
Coml Invest Tr	41.75
Coml Solvents	10.37
Comwlth & South	1.00
Congoleum-Nairn	17.25
Cons Copper Min	6.87
Cons Edison	27.25
Cons Oil	6.75
Container Corp	13.75
Cont Can	38.00
Cont Motors	3.75
Corn Products	54.00
Crucible Steel	35.37
Cudahy Pack	13.00
Curtiss-Wright	10.75
Detroit Edison	106.50
Dome Mines	14.75
Dow Chem	155.50
Du Pont De N	169.00
Eastman Kodak	142.50
Eaton Mfg	31.00
El Auto Lite	33.62
El Power & Lt	4.00
El Storage Bat	28.50
Erie R R	.87
Excello	31.50
Fed Mot Truck	3.00
Firestone T & R	16.00
Follansbee Bros	1.75
Freeport Sulph	30.37
Gen Elec	33.00
Gen Foods	41.50
Gen Motors	44.62
Gen Ry Signal	12.25
Gillette Saf R	4.87
Goodrich (Bf)	13.00
Goodyear T & R	17.00
Graham-Paige Mot	.68
Granby Con Min	6.37
Granite City Stl	13.00
Grant (Wt)	29.25
Gt Nor Ir Ore Ct	13.37
Gt Northern Ry Pf	22.50
Hercules Powder	91.00
Holland Furn	27.00
Homestake Min	46.00
Houd-Hershey B	11.37
Howe Sound	36.25
Hudson Bay M&S	16.00
Hudson Motor	4.25
Hupp Motor	.56
Illinois Central	7.50
Indian Refin	6.75
Inland Steel	78.00
Inspirat Copper	11.50
Interlake Iron	9.25
Int Harvester	51.50
Int Hydro-Elec A	2.37
Int Nick Can	24.25
Intl Tel & Tel	2.50
Jewel Tea	40.00
Johns-Manville	57.00
Kan City South	4.50
Kelsey Hayes Wh A	12.00
Kennecott Cop	32.00
Kimberly Clark	
Kresge (SS)	22.37
Kroger Grocery	27.50
Lehigh Val Coal Pf	2.50
Lib-O-F Glass	38.12
Liggett & My B	99.00
Liquid Carbonic	14.00
Loew's Inc	27.50
Loft Inc	23.50
Lone Star Cem	34.75
Loose Wil Biscuit	16.62
Louisv & Nash	45.25
Louisv G & E A	17.62
Mack Trucks	22.62
Magma Copper	30.25
Marshall Field	11.25
Miami Copper	9.00
Mid Cont Pet	13.87
Midland Stl Prod	31.00
Mo-Kan-Texas	.50
Mo Pacific	
Montgom Ward	39.87
Motor Products	11.00
Motor Wheel	15.00
Mueller Brass	18.50
Murray Corp	5.25
Nash-Kelvinator	4.37
Nat Biscuit	20.50
Nat Cash Reg	11.12
Nat Dairy Pr	14.50
Nat Pow & Lt	6.62
Natl Steel	57.50
NY Air Brake	42.25
NY Central RR	12.37
No Am Aviation	22.50
North Amer Co	18.62
Northern Pacific	6.00
Ohio Oil	6.87
Otis Elevator	13.50
Otis Steel	9.00
Packard Motor	3.12
Param Pictures	5.62
Park Utah Cons Min	1.87
Parke Davis	37.75
Patino Mines	8.25
Penney (J. C.)	82.00
Penn RR	18.00
Phelps Dodge	33.37
Phillips Pet	33.50
Pillsbury Flour	24.62
Procter & Gamble	59.50
Pub Svc NJ	35.12
Pullman	21.25
Pure Oil	9.00
Radio Corp of Am	5.37
Radio-Keith Orph	.87
Reming-Rand	7.37
Reo Motor Car	
Repub Steel	18.87
Reynolds Spring	7.75
Reynolds Tob	
Reynolds Tob B	38.25
St. Joseph Lead	36.00
Schulte Ret Stores	.12
Schulte Ret Stores Pf	3.00
Sears Roebuck	69.87
Shell Union Oil	9.00
Simmons Co	16.00
Skelly Oil	17.87
Socony-Vacuum	9.37
Sou Cal Edison	25.87
Southern Pacific	9.37
Southern Ry	11.37
Southern Ry Pf	18.75
Sparks Withington	1.75
Sperry Corp	42.25
Stand Brands	5.87
Stand Gas & El	1.12
Stand Oil Cal	20.25
Stand Oil Ind	24.75
Stand Oil NJ	37.75
Stewart-Warn	5.75
Studebaker Corp	8.00
Sutherland Pap	22.50
Swift & Co	20.87
Texas Corp	40.75
Texas Gulf Sulph	30.00
Tex Pac C & O	6.50
Tex Pac L Trust	4.75
The Fair	2.87
Tidewater A Oil	10.50
Tinken Det Axle	23.37
Timkin Roll B	40.00
Transamerica	5.00
Union Carbide	75.50
Union Oil Cal	14.26
Union Pacific	83.25
United Aircraft	50.37
United Corp	1.75
Unit Fruit	66.50
United Gas Imp	11.12
US Indus Alco	20.50
US Rubber	22.00
US Smelt R & M	53.00
US Steel	55.62
US Steel Pf	112.50
Vanadium Corp	38.00
Wabash Ry	
Walworth Co	4.12
Warner Bros Pict	2.37
West Union Tel	18.00
Westingh Air Br	20.75
West El & Mfg	96.25
White Motor	10.12
Woolworth (F W)	34.25
Worthington P&M	20.37
Wright Aero	
Yellow Tr & Coach	14.12
Young Spg & W	9.50
Youngst Sh & T	37.25
Reo Motors Ct	1.62
Total Sales Today	2,355,180

NEW YORK CURB
(Closing Quotations)

Ainsworth	4.50
Alum Co Am	168.00
Am & Fgn P War	.30
Am Gas & El	30.12
Am Light & T	13.25
Am Super Pow	.25
Am Super Pow 1 pf	
Appal El P pf	
Ark Nat Gas A	2.00
Asso G & El A	.18
Baldwin Rub	5.00
Bliss (E W)	19.25
Brown F & W	2.50
Buf N & E P pf	
Can Marconi	.75
Carib Syn	.87
Cen St El	.18
Cities Service	5.50
Commonw. & So War	.06
Davenp Hos	
East Gas & F	2.37
El Bond & Sh	5.00
El Bond & Sh pf	63.00
Emp G&F 8 Pc pf	68.00
Empire Pow	25.00
Fairchild Av	10.87
Ford M Can A	10.87
Ford M Can B	
Ford M Fran	
Ford Mot Ltd	1.50
Grand Rap V	
Gulf Oil	34.50
Hall Lamp	
Hecla Min	5.00
Humble Oil	54.00
Imp Oil Ltd	8.75
Inter Prod	3.75
Inter Util B	
Lehigh C & N	2.00
Lit Bros	
Lone Star Gas	9.00
Nat Trans	10.50
Newmont Min	
Niag Hud Pow	4.12
Niag Hud A War	
Niles-Bem-P	64.25
Nippising Mns	.87
Nor Am Ut Sec	
Nor St Pw A	10.00
Pennroad	1.87
Shattuck Denn	4.75
St. Oil Ky	19.00
St Oil Ohio	34.00
St Pow & Lt	.25
Texon Oil & L	
Unit Gas	1.25
Unit Lt & Pow A	.62
Unit Lt & P pf	25.25
Unit Verde Ext	
Utility & Ind	
Woodley Pet	
Aviation & Tran	3.00
Eagle Pich Ld	8.50
Midvale	
Tot stock sales	382,000
Tot stock sales yr ago	67,745
Tot bond sales	$1,500,000
Tot bond sales yr ago	$1,058,000

CHICAGO PRICES

CHICAGO LARD

Chicago, May 16 (AP)—Lard, tierces, 5.55; loose, 4.90; bellies, 5.75.

CHICAGO BUTTER

Chicago, May 16 (AP)—The butter market was steady today.

Fresh: 93 score, 26½; 92, 26; 91, 25 3-4; 90, 25½; 89, 25; 88, 24½.

Centralized carlots: 90 score, 25½; 89, 25; 88, 24½.

CHICAGO EGGS

Chicago, May 16 (AP)—Eggs 54,372, easy; dirties 13 3-4; storage packed extras 17½, firsts 17¼; fresh graded, extra firsts, local 16 3-4, cars 17; firsts, local 16, cars 16½; current receipts 15; checks 13 3-4.

CHICAGO POTATOES

Chicago, May 16 (AP)—Potatoes 72, on track 228, total U. S. shipments 763. New stock, southern triumphs, U. S. No. 1, slightly weaker, U. S. No. 1, size B, weak, California triumphs slightly weaker, long whites steady, supplies moderate, demand slow; 100 lb. sacks, bliss triumphs, Alabama U. S. No. 1, few sales, washed, 2.15 to 2.30, unwashed, 2.05 to 2.15; U. S. No. 1, size B, unwashed, 1.10; Louisiana U. S. No. 1, washed, 2.30 to 2.35, mostly 2.35; unwashed, showing dirty, 2.00, size B, washed, 1.60, unwashed, 1.10; Florida bushel crates, U. S. No. 1, under initial ice, 1.00 a crate; California long whites, U. S. No. 1, washed, under initial ice, few sales, 2.30 to 2.35, mostly 2.35; California bliss triumphs, U. S. No. 1, washed, under initial ice, 2.40 to 2.50. Old stock firm, supplies moderate, demand moderate; sacked per cwt. Idaho russets, U. S. No. 1, 2.10 to 2.35, mostly around 2.15.

CHICAGO LIVESTOCK

Chicago, May 16 (AP)—Salable hogs 7,000; total 12,500; market closing active 25 to 40 higher than Wednesday's average; top 6.05; small lots 6.10; but practical top 6.00; bulk good and choice 180 to 270 lbs. 5.80 to 6.00; 270 to 350 lbs. 5.55 to 5.90; sows also 25 to 40 up; good 400 to 550 lbs. 4.85 to 5.15; lighter weights 5.25 to 5.35; shippers took 1,000; estimated holdover 500.

Salable cattle 3,000; salable calves 1,000; fed steers and yearlings mostly 10 to 15 higher, generally strong to 25 up; very little sold 25 higher; big killers going slow after active opening rounds; common and medium grades also sold to better advantage; extreme top 10.90, these averaging 1,307 lbs.; best light steers 10.85, yearlings 10.75; largely 8.50 to 10.25 market; heifers firm to shade higher; best 856 lb. averages 10.50, these choice; several loads 9.00 to 10.00; common and medium heifers and light young cows active at 7.25 to 8.50; beef cows and canners and cutters fully steady; bulls strong to shade higher; sausage offerings selling up to 7.10; vealers fully steady at 10.50 to 12.00; stock cattle in small supplies but market dull.

Salable sheep 3,000; total 6,000; fed lambs mostly strong to 15 higher, spots up more; closely sorted clippers 9.90 and 10.00; good and choice kinds 9.75 to 9.85; with common to good handyweights 9.50 to 9.65; two doubles medium weight wooled lambs 10.25 and 10.35; double handyweight fed clipped California springers 10.65; native springers and sheep scarce, steady.

CHICAGO GRAIN

Chicago, May 16 (AP)—The wheat price collapse resulting from Europe's war was halted today as the market rallied 3 to 4½ cents due to strong buying support from consuming interests and investors accompanying strength in securities and the presidential armament message.

In a hectic trade, during which the market changed its course five times and prices swung up and down over a range of almost 7 cents, enough buying orders were delivered to the pit to stem the selling tide which had lowered wheat values as much as 25 cents since Monday's opening. Quotations were more than two cents net lower at times, with May contracts selling down to 84, the lowest since last October 27, and 29 cents below the three-year peak established on April 22.

Frequent rallies followed establishment of these lows, however, and final prices, which were the best of the day, were more than 6 cents above the lows and 3 to 4½ higher than yesterday, with May at 90¼ and July 89½ to 89.

Corn closed 3 7-8 to 4¼ higher, May 63 1-8, July 63 3-8 to 63¼; oats 1 1-8 to 2¼ up; rye 3 3-4 to 4 higher; soy beans 1 3-8 to 2 3-4 up and lard 18 to 22 higher.

Wheat trade was the most erratic witnessed here in years as dealers sought to keep up with developments. Renewed liquidation at one stage had the appearance of distressed selling of margin impaired accounts and a break of 8 cents at Winnipeg was attributed to liquidation of foreign holdings. However, the Winnipeg market recovered all of its loss and closed unchanged to ½ cent higher compared with yesterday. Some traders expressed belief pressure of selling from foreign sources either had bee ncompleted or rescued by freeing of some foreign capital.

Some buying was credited to mills and trade estimates were that purchases of flour by bakers the past few days amounted to as much as the equivalent of 5,000,000 bushels of wheat. Exporters reported the United Kingdom bought 5,000,000 bushels of Canadian wheat.

Corn shot up as much as 5 cents a bushel in early dealings and never fell below previous closing levels although much of the advance was wiped out at times. Traders said this strength reflected in part heavy shipping sales out of Chicago recently although this business today amounted to only 75,000 bushels. However, because of reduced prices, farmers have clamped down on marketings, with only 17,000 bushels booked to arrive. Rye and oats followed the action of the leading grains.

Lard closed at the best levels of the day, being strengthened by sharply higher hog values. There were trade rumors that the government has bought more lard for relied distribution.

RECOVERY MOVE FELT IN BONDS

BOND MARKET AVERAGES
Compiled by The Associated Press

	20 Rails	10 Ind'ls	10 Ut's	10 Foreign
Net change	00.0	D.4	A.1	D.2
Thursday	53.3	z100.7	95.2	z37.8
Previous day	53.3	101.1	95.1	38.0
Month ago	57.9	103.1	97.2	46.8
Year ago	54.2	99.3	95.0	61.1
1940 high	59.9	103.6	97.5	53.5
1940 low	53.3	100.7	95.1	37.8
1939 high	64.9	102.0	97.5	64.0
1939 low	53.4	95.8	90.4	41.7

10 Low Yield Bonds

Thursday	110.5
Previous day	110.4
Month ago	112.4
Year ago	111.7
1940 high	113.2
1940 low	110.4
1939 high	112.6
1939 low	103.6

z—New low.

New York, May 16 (AP)—Following other markets, bonds rallied broadly today to cancel a modest part of the losses occasioned by the recent flood of selling.

The recovery move gained force in the late trading as selling tapered sharply and traders decided the market was due for a rebound on technical grounds, if for no other reason.

Some foreign dollar loans went down to new lows, but others carried moderate gains to the close. Corporates generally were ahead fractions to 2 or more points. U. S. governments were partly on the recovery track, ending 16-32 point higher to 12-32 down.

Belgium bonds had another slide of 3 to 9 points, and those of Italy, Canada and Australia were hit to the extent of 1 to 3. Improved were loans of Copenhagen, Denmark, Japan, Finland and Buenos Aires. Transactions totalled $7,491,175, face value, against $12,359,150 Wednesday.

DAY'S MARKETS IN BRIEF

New York, May 16 (AP)—

Stocks: Higher; President's speech buoys aircrafts, steels.

Bonds: Firm; corporates rally; foreigns at new lows.

Foreign Exchange: Mixed; sterling, Swiss franc recover.

Cotton: Steady; trade and commission house buying.

Sugar: Mixed; nervous covering.

Metals: Quiet; trade buying in copper futures.

Wool Tops: Higher; trade and speculative covering.

Chicago:

Wheat: 3 to 4½ cents higher.

Corn: 3 7-8 to 4¼ higher.

Cattle: Strong to 25 higher.

Hogs: 25-40 higher; top $6.05.

WHAT STOCK MARKET DID

New York, May 16 (AP)—

	Thurs.	Wed.
Advances	533	269
Declines	250	594
Unchanged	164	157
Total issues	947	1020

GOVERNMENT BONDS

New York, May 16 (AP)—Closing prices:

TREASURY

3 3-8s, 43-40, June, 100.28.
3 3-8s, 43-41, March, 102.25.
3¼s, 41, 103.25.
3 3-8s, 47-43, 107.24.
3¼s, 45-43, 107.27.
3¼s, 46-44, 108.30.
4s, 54-44, 112.14.
2 3-4s, 47-45, 107.8.
3 3-4s, 56-46, 112.12.
3s, 48-46, 108.29.
3 1-8s, 49-46, 109.16.
4¼s, 52-47, 118.14.
2 3-4s, 51-48, 106.16.
2½s, 48, 106.10.
2s, 50-48, 101.30.
3 1-8s, 52-49, 110.15.
2½s, 53-49, 103.23.
2½s, 52-50, 103.30.
2 3-4s, 54-51, 105.18.
3s, 55-51, 108.15.
2¼s, 53-51, 101.31.
2 7-8s, 60-55, 105.20.
2 7-8s, 60-55, reg., 105.24.
2 3-4s, 59-56, 104.18.
2 3-4s, 63-58, 104.4.
2 3-4s, 65-60, 104.7.

FEDERAL FARM MTG.

2 3-4s, 47-42, 106.3.
3¼s, 64-44, 106.16.

HOME OWNERS LOAN

3s, 52-44, 105.24.

FOREIGN EXCHANGE

New York, May 16 (AP)—Closing rates of foreign exchange in New York follow: (Great Britain in dollars, others in cents):

Canada: Official Canadian control board rates for U. S. dollars: Buying 10 percent premium, selling 11 percent premium, equivalent to discounts on Canadian dollars in New York of buying 9.91 percent, selling 9.09 percent. Canadian dollar in New York open market 19 percent discount, or 81.00 U. S. cents.

Europe: Great Britain, demand 3.25, cables 3.26, 60-day bills 3.22½, 90-day bills 3.21. Belgium unquoted, Denmark unquoted, Finland 2.00n, France 1.84 3-4, Germany 40.00n (benevalent 17.75), Greece .63, Hungary 17.65n, Italy 5.05, Netherlands unquoted, Norway unquoted, Portugal 3.25n, Rumania .52n, Sweden 23.80n, Switzerland 21.40, Yugoslavia 2.35n.

Latin America: Argentina official 29.77, free 23.90; Brazil official 6.05, free 5.10; Mexico 16.85n.

Far East: Japan 23.48, Hongkong 20.19, Shanghai 5.45.

(Rates in spot cables unless otherwise indicated. N—Nominal.)

BOSTON COPPERS

Boston, May 16 (AP)—Closing prices:

Copper Range	$4.12
North Butte	.50
Utah Metal	.46

BEHIND THE SCENES

By Bruce Catton

Washington—The problem of the cotton surplus, which has already cost the federal treasury many millions of dollars, is likely to get a good deal worse because of the latest extension of the war in Europe, according to informed observers here.

At first the war tended to increase U. S. cotton exports. In the previous year exports had been abnormally low; after the war broke out a number of European nations began to lay in heavy stocks in anticipation of wartime interruptions to shipping. Current sales to Britain, for instance, have run nearly 600,000 bales over the previous year's figures.

Nevertheless, a sharp tapering-off is anticipated. In the long run the war is expected to have a very bearish effect.

For one thing, it is doubtful that any U. S. cotton will go to the nations which have been overrun or isolated—Poland, Norway, Finland, Denmark, Holland, Belgium and Sweden. Last year these lands took 610,000 bales. In addition, there'll be no sales to Germany, which took nearly 400,000 bales.

On top of that, experts are pessimistic about sales to England and France. Stocks have been pretty well built up in those nations. It is also anticipated the British may shortly take cotton off the preferred list, which would mean British firms could buy cotton only with the "open market" pound which has slid down to $3.15 as compared with the $4.02 of the pegged pound.

The United States normally produces approximately 12,000,000 bales of cotton and consumes almost 7,500,000 bales at home. There is also on hand a carry-over of somewhere between 10,000,000 and 12,000,000 bales.

• • •

GREENLAND CONSUL OFF TO NOWHERE

James Penfield, first U. S. consul to Greenland, more or less jumped into the unknown when he sailed the other day to take his new post at Godhaab. He admitted he had packed "practically everything you can think of" so as to be ready for anything.

For instance: he stocked up with 250 pounds of coffee, loaded a whole box of detective stories, took along another box of heavier literature such as Carl Sandburg's four-volume biography of Lincoln, and an ample supply of pipe tobacco and chewing gum—the latter to be used as good-will gifts to the Eskimos.

He wasn't sure how he'd be quartered at his new post, so to be on the safe side he took along a complete camping outfit; but since he may get less primitive quarters, he took along lamps, dishes, table linens and evening clothes as well.

He took sets of playing cards and games of backgammon and chess, a black-cloth mask to keep the sun out of his eyes, a portable radio, a movie camera, fishing rods and some guns.

DOES UNCLE SAM EYE GREENLAND?

Penfield's departure emphasizes the importance which Greenland now occupies in American defense plans. Although mostly ice-covered, the vast territory nevertheless would provide innumerable good air bases within easy striking distance of the U. S. coast; further, it is pointed out that in the summer months the area completely ice-free is greater in extent than England and Scotland combined. Nobody here would be a bit surprised if steps to take the country under Uncle Sam's wing were made in the not too distant future.

Nadeau News

Baby Christened

Nadeau, Mich.—Tuesday, the infant son of Mr. and Mrs. Hector Trombley was baptized at St. Bruno's Church by Rev. Fr. Jos. Duquette. He was christened Dale Walter and his sponsers were Miss Lorraine Krutch and Earl Owen of Escanaba.

Bengston-Depatie Wedding

Wednesday morning, May 8th Miss Betty Bengston, daughter of Mr. and Mrs. Oscar Bengston of Escanaba and Joseph Depatie, son of Mr. and Mrs. Edmund Depatie of this place were united in marriage at St. Bruno's Church by Rev. Fr. Jos. Duquette. Miss Marion Fernendale of Bark River was bridesmaid and Oliver Depatie of Nadeau was the grooms attendant.

Attend Ordination

Paul Bertrand, a grandson of Mrs. Tom Piche and a nephew of Mrs. C. Johnson will be ordained to the priesthood at ceremonies held in Milwaukee May the 18th. Mrs. Tom Piche and Mrs. Carl Johnson and sons Carl, Ellsworth and Vernon will leave Friday to attend the ceremonies and to visit in Racine.

Returns Home

Mrs. Clen Larson returned home from Denver, Colorado where she spent the past winter months. Mrs. Larson goes to Denver for her health.

Mr. and Mrs. Spencer Bechil have moved into their now home built on the highway leading into town.

Adolph Christian who has been ill all winter is now able to be up and around again.

Personals

Mr. and Mrs. Sam Grondine and daughter Dorothy of Powers visited with the Fred Lebeau family during the week.

Chester and Hector Dugre and Bert St. Onge of Hermansville were callers at the C. Dugre home Sunday.

Mr. and Mrs. Louie Schoulz and daughter Lucille and Mr. and Mrs. Bob Jenkins of Hermansville visited with Mrs. F. Jenkins Sunday.

Mrs. Ethel Schuyler of Menominee was a business caller in town Thursday.

Mrs. Mary Frock of Menominee is spending several days with Mr. and Mrs. Alfred Braddock.

Mr. and Mrs. Marcel Nadeau of Stephenson visited with the Mrs. D. Nadeau family Monday.

Misses Ella and Agnes Otradovec of Chicago visited Saturday at the home of their sister, Mrs. Henry Blanik.

Mr. and Mrs. Clifford Schouts and family who now reside at Cedar River visited with Mr. and Mrs. Fred Gunville Sunday.

Mrs. Adolph Christian, Ray Depatie, Ray Kregelka and Ralph Hower transacted business in Menominee Monday.

Mr. and Mrs. Clarence Dugre and family spent Sunday with relatives at Carney.

Mr. and Mrs. C. R. Lahay and family of Bark River visited at the Ed. Trombley home Sunday.

Mrs. Napoleon Fish and daughter Jeanette, Mr. and Mrs. Alfred Fish and daughter Rita of Hermansville visited at the Ed. Trombley and Jos. Larsh homes during the week.

Mrs. Adolph Seymour and daughter Agnes of Iron Mountain, Mr. and Mrs. Louis Rasicot and family and Mr. and Mrs. Fred Morin of Schaeffer visited with Mrs. G. Rasicot and T. Gauthier on Sunday.

Mr. and Mrs. Raymond Poquette of Iron Mountain were weekend guests at the Fred Lebeau home.

Mr. and Mrs. Earl Vorbau and Mr. and Mrs. Fred Lebeau were Escanaba shoppers Saturday.

Mr. and Mrs. Joe Farrell, Dave Houle, Mr. and Mrs. Jim Anderson of Escanaba, Barney Nadeau and daughters Alice and Stella and Mrs. F. Schumaker of Powers were Sunday visitors at the Mrs. D. Nadeau home.

Mr. and Mrs. Elmer Brazeau and son and August Brazeau Jr. ot Escanaba were guests at the Alex Dantine home.

Mr. and Mrs. Charles Morin of Schaeffer visited at the Fred Gunville home Sunday.

Joe Dupont of Camp Wells visited with his parents, Mr. and Mrs. E. Dupont over the weekend.

Mr. and Mrs. Harold Servais and Mr. and Mrs. Earl Forgette motored to Escanaba Sunday.

Mr. and Mrs. Earl Sweig and family, Mr. and Mrs. Frederick Rouse and son, Miss Arlene Rouse and Mr. and Mrs. Ray Rouse and family of Niagara visited with Mrs. A. Rouse Sunday.

DANGER — ROMANCE AHEAD

• SERIAL STORY

BY TOM HORNER

COPYRIGHT, 1940, NEA SERVICE, INC.

CHAPTER I

Larry Collins smiled down at the baldish man across the desk. "All right, Steve. . . . So I'm nuts. But that doesn't change things. I'm quitting your newspaper tonight."

"Okay, Larry, I can't stop you." Steve Clark's voice softened. "But you're a swell reporter, and I like you. If I didn't, I wouldn't waste five minutes trying to keep you from making a fool of yourself.

"You need a vacation! So do I! So does everyone. But you don't see Steve Clark quitting the job with the grand jury blowing the top off the city hall. And conventions, campaigns, and elections coming up." Steve's temper was getting away from him. "All right, Collins, take a vacation! But when you're broke and looking for a job, don't come back to Steve Clark. I made you, and by the eternal, I can make another cub reporter into just as good a man."

"Just a minute, Steve. Let's part friends." Collins sat down on the corner of the desk, rolled a cigaret, lighted it and inhaled deeply before he continued. "That vacation talk is office gossip. I spread it around as an excuse. I'm not quitting now because I want to, Steve—and you have to believe that—I've got a job to do, and it won't wait. I have to quit, Steve."

"You mean you're leaving me to work for someone else? Of all the ungrateful pups!" Clark exploded. "Get out! Get your pay and get out!"

Collins did not move. He had faced Steve Clark's rage for 10 years and he waited now, smoking calmly, for the other man's anger to subside. After a time he continued:

"You didn't ask much about me when you gave me my first job 10 years ago, Steve. I've never told you, but if you know now, perhaps you'll understand why I'm quitting.

"I was a green kid, and, like you say, you made me a reporter. My life, as far as you were concerned, dated from the time I walked into your office. You knew I'd been to school, that I could write. But you didn't know I was an orphan, and you didn't know I had a brother.

"You see, Steve, I was born in Texas. Mother died then. My dad raised Hugh and me. Dad was a sheriff. One day he tried to stop some bandits and they killed him. Dad's sister took Hugh, who was about 16, and they shipped me up here to live with Mother's brother.

"I haven't seen Hugh since that time. I wanted to go down to his wedding, was supposed to be best man, about three years ago, but I was covering a flood—"

"You could have gone, Larry." Clark's anger had disappeared. "Why didn't you tell me?"

"I had a job to do on the flood, and I did it. Anyway, I planned to see Hugh this summer. But that's not what I wanted to tell you—

"Remember that wire story out of the southwest about three months ago about an unidentified drunk who had driven off a cliff, then killed himself when his car caught fire, rather than burn to death?"

Clark nodded. "Yeah. Never had anything but the first lead on it."

"That was my brother—Hugh Collins!"

• • •

All of Steve Clark's anger and resentment were gone as his arm went around Larry's shoulder. "I'm sorry, son, I didn't know. When did you find out?"

"I've known it all the time. Hugh was in the highway patrol. Shortly before his death, he was taken from his old district, secretly assigned to hunt down a bunch of narcotic smugglers, operating in the west. He evidently found them and they discovered who he was about the same time.

"But Hugh didn't commit suicide. Hugh was murdered!

"Colonel Harris, chief of the highway patrol, asked Hugh's widow and myself to keep quiet, and Hugh was reported killed in a skirmish with smugglers on the border. The officers figured if they let the accident go practically uninvestigated, these drug smugglers would start up operations again."

"And that's what they've done, and you want to go down and cover it," Clark broke in.

"That's right," Larry agreed. "I had a letter from the chief yesterday. He said that reports indicate that the same gang is at work again. He believes that a stranger might have more luck finding out about them than one of his own men. I wired him that I'd report within a week, and if he'd swear me in, I'd do my best to get the men who killed my brother. . . . So you see, Steve, I've got to go."

"I understand, Larry. I can arrange it. You'll be on assignment. And when you come back, your job will be waiting for you. Good luck, boy!"

• • •

Spring in the southwest. Nothing like it, thought Larry Collins as he drove along the broad highway. Cattle grazing in greening pastures. Calves bawling. Here and there the broad green waves of wheat. It was good to be home.

Four days of steady driving had changed his city pallor to a healthy red. In a few more days even Steve Clark would never recognize him.

Larry's thoughts drifted on, to the task ahead. Just where he would begin tracking his brother's murderers, or how, he did not know. Possibily Colonel Harris would have some suggestions. If necessary Larry was confident he could pose as an eastern gangster, hiding out, and possibly work his way into the confidence of the gang. Years of work on the police beat had given him a pretty fair idea of what a real gangster is like. He could decide that later.

He sped through a town, through a forest of oil wells, caught a glimpse of a cotton field off to his left. Oil, cotton, wheat, cattle. No wonder this state was great.

A barricade across the highway loomed before him. Larry slammed on his brakes, slid to a screeching stop. A blue-coated patrol officer stepped from the side of the road, gun in hand.

"Step out, with your hands up," he commanded.

Larry shut off his motor, climbed out of his car, hands in the air. Another officer covered him from the far side of the patrol car. The first patrolman came up to Larry, searched him quickly, then inspected his car.

"Okay," he called after a minute. And to Larry: "Let's have a look at your license."

"It's on the steering post," Larry said. "May I ask, what is this all about?"

The patrolman returned to him. "You're all right. You can go on now. There's been a holdup, and we're stopping all cars. Sorry to have bothered you, but we have to do it."

"No trouble. Hope you catch them!" Larry shouted as he drove away. He had been tempted to tell them he was Hugh's brother, but when the officer had not recognized the name, he had thought it wiser not to mention it. Hugh wasn't well known in this part of the state. Perhaps the chief wanted to keep it that way.

• • •

A good lunch and a couple of cigarets erased the memory of the holdup from Larry's mind. Two or three more hours would bring him to his destination, first stop in his search for Hugh's killers. If that gang caught him, he'd get no more mercy than they had shown Hugh. But if they didn't—he'd have the satisfaction of knowing Hugh's debt was paid. The hate of criminals, the heritage of his father, swelled within him.

He topped a little rise, saw the car parked off the highway. A man bent over the motor, while a young woman, holding a baby, stood at his side. Larry stopped, leaned over the door.

"Anything I can do to help?"

The man's head came up. "Why, sure, thanks. You can take me down the road and find a mechanic. Just a minute—"

As the man turned back to the car, Larry noticed a second man get out of the front seat, walk around the car toward him—and for the second time in one day Larry Collins looked into the barrel of a revolver.

"Thanks, buddy," said the second man. "We'll take your car, but we'll have to leave you. Come on, climb out." He waved the gun to emphasize his order. "Come on, Bill, get that stuff into this car."

The man called Bill lost all his friendliness. He shoved past Larry, carrying a heavy suitcase, tossed it into Larry's car, then climbed behind the wheel.

The man with the gun backed toward the roadster. "The lady'll keep you company, buddy. Be smart now, and you won't get hurt. Thanks, Missus, for gettin' us by the cops—"

Larry cursed softly as he watched his car disappear down the highway.

(To Be Continued)

COAT OF ARMS

HORIZONTAL
1 Coat of arms of a Balkan kingdom.
8 Most of its population are growers or ——s.
13 Olive shrub.
14 Snake.
16 Roof edge.
17 To restrain.
18 To quit.
19 Plot of ground.
20 Road (abbr.).
21 Form of "I."
22 Exclamation.
24 Advertisement.
25 Mama.
26 Matgrass.
28 To irritate.
30 And.
32 Hair pad.
33 Room recess.
35 Its currency unit.
37 Ingenuous.
38 Tumor.
39 Previous.
40 Tribunal.
41 Born.
42 Deity of war.
43 Senior (abbr.).
45 Cup rim.
47 North Africa (abbr.).
48 Energy.
49 Bone.
51 Lava.
52 Pronoun.
53 Fishhook lines.
55 Barley cake.
58 Unoccupied.
59 Shower.
60 Its capital.
61 This land's king.

Answer to Previous Puzzle

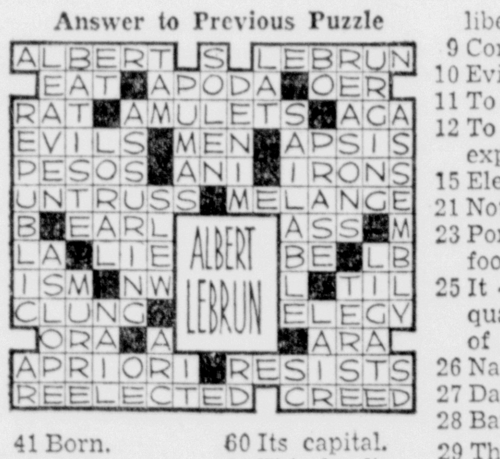

VERTICAL
1 Genus of cattle.
2 Fanatical.
3 Metallic element.
4 Blithe.
5 One that races.
6 Fish.
7 Progenitor of man.
8 One who liberates.
9 Corded cloth.
10 Evils.
11 To elude.
12 To rot by exposure.
15 Electric unit.
21 Not spiritual.
23 Portions of food.
25 It —— quantities of coal.
26 Nautical.
27 Daybreak.
28 Banner.
29 The earth.
31 Human trunk.
32 Leaf vein.
34 Sheltered place.
36 By way of.
44 Musical term.
46 Time gone by.
48 Demons.
50 Selfishness.
52 Ancient.
53 Sister.
54 Rumanian coins.
56 Blood money.
57 Being.

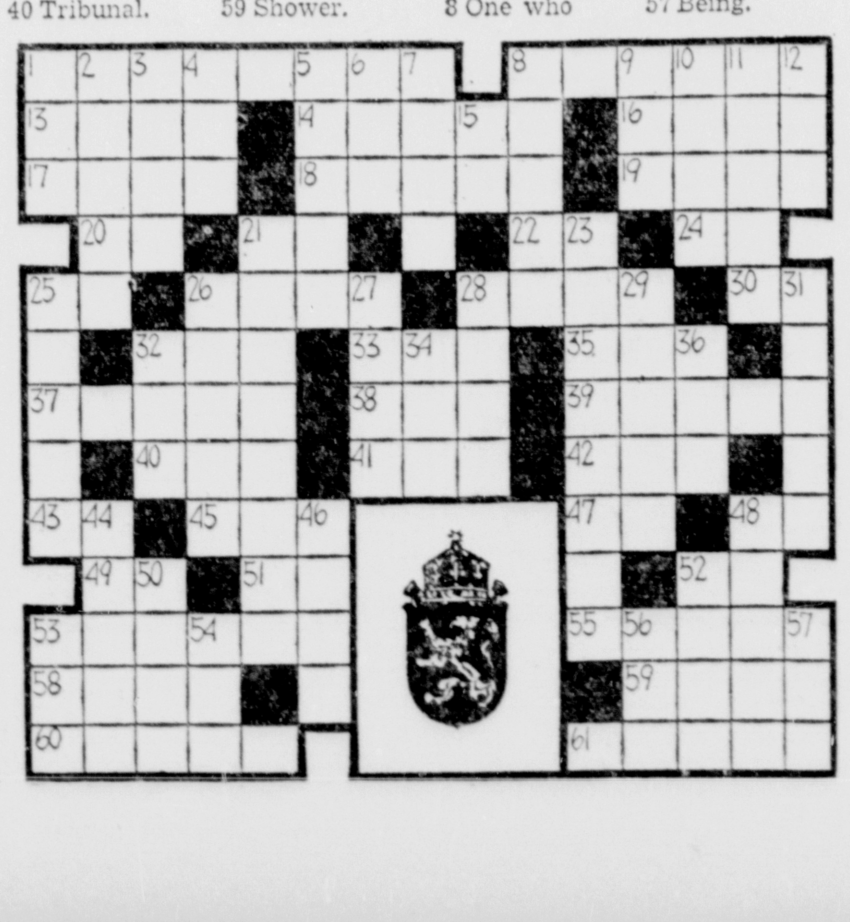

NOTICE OF CHANCERY SALE

In pursuance and by virtue of a decree of the Circuit Court for the County of Delta, State of Michigan, in Chancery, made and entered on the eleventh day of January, A. D. 1940, in a certain cause therein pending, wherein James Deloughary and Julia Deloughary are plaintiffs and Cecil LaRue and Marvel LaRue are defendants, notice is hereby given, that I shall sell at public auction to the highest bidder, at the West front door of the Court House in the City of Escanaba, in the County of Delta, in the State of Michigan (that being the place of holding the Circuit Court for said County), on Monday the eighth day of July, A. D. 1940, at two o'clock in the afternoon, the following described property, viz: All those certain pieces or parcels of land situated in the Township of Bark River, County of Delta and State of Michigan, described as follows:

The Southwest Quarter of the Southwest Quarter (SW¼ of SW¼) and the Northwest Quarter of the Southwest Quarter (NW¼ of SW¼) of Section Twenty-nine (29), in Township Thirty-nine (39) North, of Range Twenty-four (24) West, Michigan.

Dated May 16, 1940.

JOHN G. ERICKSON,
Circuit Court Commissioner,
Delta County, Michigan.

Yelland & Yelland,
Attorneys for Plaintiff.
1242-138-6 Fridays

May 17, 1940 May 31, 1940

STATE OF MICHIGAN

The Probate Court for the County of Delta.

At a session of said Court, held at the Probate Office in the City of Escanaba, in said County, on the fifteenth day of May, A. D. 1940.

Present: Hon. Frank J. Mileski, Judge of Probate.

In the Matter of the Estate of Cecile W. Stack, Deceased.

Cecile Stack Ahern, administratrix of said estate, having filed in said Court her petition, praying for license to sell the interest of said estate in certain real estate therein described,

It Is Ordered, That the eleventh day of June, A. D. 1940, at ten o'clock in the forenoon, at said Probate Office, be and is hereby appointed for hearing said petition, and that all persons interested in said estate appear before said Court, at said time and place, to show cause why a license to sell the interest of said estate in said real estate should not be granted;

It Is Further Ordered, That public notice thereof be given by publication of a copy of this order, for three successive weeks previous to said day of hearing, in the Escanaba Daily Press, a newspaper printed and circulated in said County.

FRANK J. MILESKI,
Judge of Probate.

A true copy.
MARIE D. PETERS,
Register of Probate.

May 17, 1940 May 31, 1940

STATE OF MICHIGAN

The Probate Court for the County of Delta.

In the Matter of the Estate of David Remington, Deceased.

Notice is hereby given that two months from the seventeenth day of May, A. D. 1940, have been allowed for creditors to present their claims against said deceased to said court for examination and adjustment, and that all creditors of said deceased are required to present their claims to said court, at the probate office, in the City of Escanaba, in said county, on or before the nineteenth day of July, A. D. 1940, and that said claims will be heard by said court on Tuesday the twenty-third day of July, A. D. 1940, at ten o'clock in the forenoon.

Dated May 15, A. D. 1940.

FRANK J. MILESKI,
Judge of Probate.

May 17, 1940 May 31, 1940

STATE OF MICHIGAN

The Probate Court for the County of Delta.

In the Matter of the Estate of Caroline Meloche, Deceased.

Notice is hereby given that two months from the seventeenth day of May, A. D. 1940, have been allowed for creditors to present their claims against said deceased to said court for examination and adjustment, and that all creditors of said deceased are required to present their claims to said court, at the probate office, in the City of Escanaba, in said county, on or before the nineteenth day of July, A. D. 1940, and that said claims will be heard by said court on Tuesday the twenty-third day of July, A. D. 1940, at ten o'clock in the forenoon.

Dated May 14, A. D. 1940.

FRANK J. MILESKI,
Judge of Probate.

May 17, 1940 May 31, 1940

STATE OF MICHIGAN

The Probate Court for the County of Delta.

At a session of said Court, held at the Probate Office in the City of Escanaba, in said County, on the fifteenth day of May, A. D. 1940.

Present: Hon. Frank J. Mileski, Judge of Probate.

In the Matter of the Estate of Ole T. Houland, Deceased.

Della MacDonald, administratrix of said estate, having filed in said Court her final administration account, and her petition praying for the allowance thereof and for the assignment and distribution of the residue of said estate,

It Is Ordered, That the eleventh day of June, A. D. 1940, at ten o'clock in the forenoon, at said Probate Office, be and is hereby appointed for examining and allowing said account and hearing said petition;

It Is Further Ordered, That public notice thereof be given by publication of a copy of this order, for three successive weeks previous to said day of hearing, in the Escanaba Daily Press, a newspaper printed and circulated in said County.

FRANK J. MILESKI,
Judge of Probate.

A true copy.
MARIE D. PETERS,
Register of Probate.

May 17, 1940 May 31, 1940

STATE OF MICHIGAN

The Probate Court for the County of Delta.

At a session of said Court, held at the Probate Office in the City of Escanaba, in said County, on the fourteenth day of May, A. D. 1940.

Present: Hon. Frank J. Mileski, Judge of Probate.

In the Matter of the Estate of Liza (Eliza) Noblet, Mentally Incompetent.

Paul Noblet, guardian of said estate, having filed in said Court his petition, praying for license to sell the interest of said estate in certain real estate therein described,

It Is Ordered, That the eleventh day of June, A. D. 1940, at ten o'clock in the forenoon, at said Probate Office, be and is hereby appointed for hearing said petition, and that all persons interested in said estate appear before said Court, at said time and place, to show cause why a license to sell the interest of said estate in said real estate should not be granted;

It Is Further Ordered, That public notice thereof be given by publication of a copy of this order, for three successive weeks previous to said day of hearing, in the Escanaba Daily Press, a newspaper printed and circulated in said County.

FRANK J. MILESKI,
Judge of Probate.

A true copy.
MARIE D. PETERS,
Register of Probate.

May 17, 1940 May 31, 1940

STATE OF MICHIGAN

The Probate Court for the County of Delta.

At a session of said Court, held at the Probate Office in the City of Escanaba, in said County, on the thirteenth day of May, A. D. 1940.

Present: Hon. Frank J. Mileski, Judge of Probate.

In the Matter of the Estate of Charles Ferdinand Larson, Deceased.

Albert Larson, son and heir at law of said deceased, having filed in said Court his petition praying that the administration of said estate be granted to Albert Larson, or to some other suitable person,

It Is Ordered, That the eleventh day of June, A. D. 1940, at ten o'clock in the forenoon, at said Probate Office, be and is hereby appointed for hearing said petition;

It Is Further Ordered, That public notice thereof be given by publication of a copy of this order, once each week for three successive weeks previous to said day of hearing, in the Escanaba Daily Press, a newspaper printed and circulated in said County.

FRANK J. MILESKI,
Judge of Probate.

A true copy.
MARIE D. PETERS,
Register of Probate.

May 10, 1940 May 24, 1940

STATE OF MICHIGAN

The Probate Court for the County of Delta.

At a session of said Court, held at the Probate Office in the City of Escanaba, in said County, on the ninth day of May, A. D. 1940.

Present: Hon. Frank J. Mileski, Judge of Probate.

In the Matter of the Estate of Joseph Frossard, Deceased.

Emil Norden, executor of said estate, having filed in said Court his petition, praying for license to sell the interest of said estate in certain real estate therein described.

It Is Ordered, That the fourth day of June, A. D. 1940, at ten o'clock in the forenoon, at said Probate Office, be and is hereby appointed for hearing said petition, and that all persons interested in said estate appear before said Court, at said time and place, to show cause why a license to sell the interest of said estate in said real estate should not be granted;

It Is Further Ordered, That public notice thereof be given by publication of a copy of this order, for three successive weeks previous to said day of hearing, in the Escanaba Daily Press, a newspaper printed and circulated in said County.

FRANK J. MILESKI,
Judge of Probate.

A true copy.
MARIE D. PETERS,
Register of Probate.

May 10, 1940 May 24, 1940

STATE OF MICHIGAN

The Probate Court for the County of Delta.

In the Matter of the Estate of John Derouin, Deceased.

Notice is hereby given that two months from the tenth day of May, A. D. 1940, have been allowed for creditors to present their claims against said deceased to said court for examination and adjustment, and that all creditors of said deceased are required to present their claims to said court, at the probate office, in the City of Escanaba, in said county, on or before the twelfth day of July, A. D. 1940, and that said claims will be heard by said court on Tuesday, the sixteenth day of July, A. D. 1940, at ten o'clock in the forenoon.

Dated May 9, A. D. 1940.

FRANK J. MILESKI,
Judge of Probate.

May 3, 1940 May 17, 1940

STATE OF MICHIGAN

The Probate Court for the County of Delta.

At a session of said Court, held at the Probate Office in the City of Escanaba, in said County, on the thirtieth day of April, A. D. 1940.

Present: Hon. Frank J. Mileski, Judge of Probate.

In the Matter of the Estate of Ellen J. Linsley, Deceased.

Jessie E. Linsley, beneficiary named in the last will and testament of said deceased, having filed her petition, praying that an instrument filed in said Court be admitted to Probate as the last will and testament of said deceased and that administration of said estate be granted to James E. Frost, or some other suitable person.

It Is Ordered, That the twenty-eighth day of May, A. D. 1940, at ten A. M., at said Probate Office is hereby appointed for hearing said petition.

It Is Further Ordered, That public notice thereof be given by publication of a copy hereof for three successive weeks previous to said day of hearing in the Escanaba Daily Press, a newspaper printed and circulated in said County.

FRANK J. MILESKI,
Judge of Probate.

A true copy.
MARIE D. PETERS,
Register of Probate.

May 3, 1940 May 17, 1940

STATE OF MICHIGAN

The Probate Court for the County of Delta.

At a session of said Court, held at the Probate Office in the City of Escanaba, in said County, on the twenty-seventh day of April, A. D. 1940.

Present: Hon. Frank J. Mileski, Judge of Probate.

In the Matter of the Estate of Mary J. Royce, Deceased.

Eugene G. Royce, one of the beneficiaries named in the last will and testament of said deceased, having filed his petition, praying that an instrument filed in said Court be admitted to Probate as the last will and testament of said deceased and that administration of said estate be granted to Eugene G. Royce, or some other suitable person.

It Is Ordered, That the twenty-eighth day of May, A. D. 1940, at ten A. M., at said Probate Office is hereby appointed for hearing said petition.

It Is Further Ordered, That public notice thereof be given by publication of a copy hereof for three successive weeks previous to said day of hearing in the Escanaba Daily Press, a newspaper printed and circulated in said County.

FRANK J. MILESKI,
Judge of Probate.

A true copy.
MARIE D. PETERS,
Register of Probate.

May 3, 1940 May 17, 1940

STATE OF MICHIGAN

The Probate Court for the County of Delta.

At a session of said Court, held at the Probate Office in the City of Escanaba, in said County, on the thirtieth day of April, A. D. 1940.

Present: Hon. Frank J. Mileski, Judge of Probate.

In the Matter of the Estate of Gertrude Matthews, Deceased.

Marianna Lucille Matthews, daughter and sole legatee named in the last will and testament of said deceased, having filed her petition praying that an instrument, duly admitted to Probate in the State of Wisconsin, be admitted to Probate and Recorded in Michigan and that administration of said estate be granted to Richard T. Donahue, or some other suitable person. And having filed all exemplified copies required by statute,

It Is Ordered, That the twenty-eighth day of May, A. D. 1940, at ten A. M., at said Probate Office is hereby appointed for hearing said petition;

It Is Further Ordered, That public notice thereof be given by publication of a copy hereof for three successive weeks previous to said hearing in the Escanaba Daily Press, a newspaper printed and circulated in said County.

FRANK J. MILESKI,
Judge of Probate.

A true copy.
MARIE D. PETERS,
Register of Probate.

May 3, 1940 May 17, 1940

STATE OF MICHIGAN

The Probate Court for the County of Delta.

At a session of said Court, held at the Probate Office in the City of Escanaba, in said County, on the second day of May, A. D. 1940.

Present: Hon. Frank J. Mileski, Judge of Probate.

In the Matter of the Estate of Genevieve Malmstrom, Deceased.

Fred Malmstrom, husband and executor named in the last will and testament of said deceased, having filed his petition, praying that an instrument filed in said Court be admitted to Probate as the last will and testament of said deceased and that administration of said estate be granted to Fred Malmstrom, or some other suitable person.

It Is Ordered, That the twenty-eighth day of May, A. D. 1940, at ten A. M., at said Probate Office is hereby appointed for hearing said petition.

It Is Further Ordered, That Public notice thereof be given by publication of a copy hereof for three successive weeks previous to said day of hearing in the Escanaba Daily Press, a newspaper printed and circulated in said County.

FRANK J. MILESKI,
Judge of Probate.

A true copy.
MARIE D. PETERS,
Register of Probate.

May 3, 1940 May 17, 1940

STATE OF MICHIGAN

The Probate Court for the County of Delta.

In the Matter of the Estate of Octave Pilon, Deceased.

Notice is hereby given that two months from the third day of May, A. D. 1940, have been allowed for creditors to present their claims against said deceased to said court for examination and adjustment, and that all creditors of said deceased are required to present their claims to said court, at the probate office, in the City of Escanaba, in said county, on or before the fifth day of July, A. D. 1940, and that said claims will be heard by said court on Tuesday the ninth day of July, A. D. 1940, at ten o'clock in the forenoon.

Dated April 30, A. D. 1940.

FRANK J. MILESKI,
Judge of Probate.

May 3, 1940 May 17, 1940

STATE OF MICHIGAN

The Probate Court for the County of Delta.

In the Matter of the Estate of Nels Lofquist, Deceased.

Notice is hereby given that two months from the third day of May, A. D. 1940, have been allowed for creditors to present their claims against said deceased to said court for examination and adjustment, and that all creditors of said deceased are required to present their claims to said court, at the probate office, in the City of Escanaba, in said county, on or before the fifth day of July, A. D. 1940, and that said claims will be heard by said court on Tuesday the ninth day of July, A. D. 1940, at ten o'clock in the forenoon.

Dated April 30, A. D. 1940.

FRANK J. MILESKI,
Judge of Probate.

May 3, 1940 May 17, 1940

STATE OF MICHIGAN

The Probate Court for the County of Delta.

In the Matter of the Estate of Annie Sophie Johnson, Deceased.

Notice is hereby given that two months from the third day of May, A. D. 1940, have been allowed for creditors to present their claims against said deceased to said court for examination and adjustment, and that all creditors of said deceased are required to present their claims to said court, at the probate office, in the City of Escanaba, in said county, on or before the fifth day of July, A. D. 1940, and that said claims will be heard by said court on Tuesday the ninth day of July, A. D. 1940, at ten o'clock in the forenoon.

Dated April 29, A. D. 1940.

FRANK J. MILESKI,
Judge of Probate.

May 3, 1940 May 17, 1940

STATE OF MICHIGAN

The Probate Court for the County of Delta.

At a session of said Court, held at the Probate Office in the City of Escanaba, in said County, on the twenty-ninth day of April, A. D. 1940.

Present: Hon. Frank J. Mileski, Judge of Probate.

In the Matter of the Estate of John A. Semer, Deceased.

Susan C. Semer, administratrix of said estate, having filed in said Court her petition, praying for license to sell the interest of said estate in certain real estate therein described,

It Is Ordered, That the twenty-eighth day of May, A. D. 1940, at ten o'clock in the forenoon, at said Probate Office, be and is hereby appointed for hearing said petition, and that all persons interested in said estate appear before said Court, at said time and place, to show cause why a license to sell the interest of said estate in said real estate should not be granted;

It Is Further Ordered, That public notice thereof be given by publication of a copy of this order, for three successive weeks previous to said day of hearing, in the Escanaba Daily Press, a newspaper printed and circulated in said County.

FRANK J. MILESKI,
Judge of Probate.

A true copy.
MARIE D. PETERS,
Register of Probate.

May 3, 1940 May 17, 1940

STATE OF MICHIGAN

The Probate Court for the County of Delta.

At a session of said Court, held at the Probate Office in the City of Escanaba, in said County, on the thirtieth day of April, A. D. 1940.

Present: Hon. Frank J. Mileski, Judge of Probate.

In the Matter of the Estate of Gustav Stade, Deceased.

Bertel Stade, administrator of said estate, having filed in said Court his petition, praying for license to sell the interest of said estate in certain real estate therein described,

It Is Ordered, That the twenty-eighth day of May, A. D. 1940, at ten o'clock in the forenoon, at said Probate Office, be and is hereby appointed for hearing said petition, and that all persons interested in said estate appear before said Court, at said time and place, to show cause why a license to sell the interest of said estate in said real estate should not be granted;

It Is Further Ordered, That public notice thereof be given by publication of a copy of this order, for three successive weeks previous to said day of hearing, in the Escanaba Daily Press, a newspaper printed and circulated in said County.

FRANK J. MILESKI,
Judge of Probate.

A true copy.
MARIE D. PETERS,
Register of Probate.

May 3, 1940 May 17, 1940

STATE OF MICHIGAN

The Probate Court for the County of Delta.

At a session of said Court, held at the Probate Office in the City of Escanaba, in said County, on the second day of May, A. D. 1940.

Present: Hon. Frank J. Mileski, Judge of Probate.

In the Matter of the Estate of Mary McCauley, Deceased.

Marie L'Heureux, executrix named in the last will and testament of said deceased, having filed her petition, praying that an instrument filed in said Court be admitted to Probate as the last will and testament of said deceased and that administration of said estate be granted to Marie L'Heureux, or some other suitable person.

It Is Ordered, That the twenty-eighth day of May, A. D. 1940, at ten A. M., at said Probate Office is hereby appointed for hearing said petition.

It Is Further Ordered, That Public notice thereof be given by publication of a copy hereof for three successive weeks previous to said day of hearing in the Escanaba Daily Press, a newspaper printed and circulated in said County.

FRANK J. MILESKI,
Judge of Probate.

A true copy.
MARIE D. PETERS,
Register of Probate.

May 3, 1940 May 17, 1940

STATE OF MICHIGAN

The Probate Court for the County of Delta.

At a session of said Court, held at the Probate Office in the City of Escanaba, in said County, on the second day of May, A. D. 1940.

Present: Hon. Frank J. Mileski, Judge of Probate.

In the Matter of the Estate of Alfred Froberg, Deceased.

George Froberg, son and heir at law of said deceased, having filed in said court his petition praying that said court adjudicate and determine who were at the time of his death the legal heirs of said deceased and entitled to inherit the real estate of which said deceased died seized.

It Is Ordered, That the twenty-eighth day of May, A. D. 1940, at ten o'clock in the forenoon, at said probate office, be and is hereby appointed for hearing said petition;

It Is Further Ordered, That public notice thereof be given by publication of a copy of this order, for three successive weeks previous to said day of hearing, in the Escanaba Daily Press, a newspaper printed and circulated in said county.

FRANK J. MILESKI,
Judge of Probate.

A true copy.
MARIE D. PETERS,
Register of Probate.

May 3, 1940 May 17, 1940

STATE OF MICHIGAN

The Probate Court for the County of Delta.

At a session of said Court, held at the Probate Office in the City of Escanaba, in said County, on the twenty-seventh day of April, A. D. 1940.

Present: Hon. Frank J. Mileski, Judge of Probate.

In the Matter of the Estate of Thomas Petrykosky, Deceased.

Gerald J. Cleary, administrator of said estate, having filed in said Court his petition, praying for license to sell the interest of said estate in certain real estate therein described,

It Is Ordered, That the twenty-eighth day of May, A. D. 1940, at ten o'clock in the forenoon, at said Probate Office, be and is hereby appointed for hearing said petition, and that all persons interested in said estate appear before said Court, at said time and place, to show cause why a license to sell the interest of said estate in said real estate should not be granted;

It Is Further Ordered, That public notice thereof be given by publication of a copy of this order, for three successive weeks previous to said day of hearing, in the Escanaba Daily Press, a newspaper printed and circulated in said County.

FRANK J. MILESKI,
Judge of Probate.

A true copy.
MARIE D. PETERS,
Register of Probate.

Graduation Week Program At Cooks Will Open Sunday

Cooks, Mich.—The detailed program of the commencement week exercises at the Cooks high school has been announced.

The baccalaureate program will be held at the Cooks high school Sunday evening, May 19, beginsing at 8 o'clock. The commencement program will be held 8 o'clock Thursday evening, May 23.

The class roll is as follows: Harold Winkel, president; Harry Strasler, vice president; Raymond Wilson, secretary; John Hartman, treasurer; and Madeline Popour, news reporter. The other graduates are: Lucille Savage, Marian Carley, Beatrice Wolfe, Thelma MacDonald, Robert Payne, Kenneth Blosser, Rose Tanguay, John Lakosky, Ruth Olsen and Elaine Bossom.

The baccalaureate program will be as follows:

Processional — Inauguration, Grand March—by W. D. McCaughey
Orchestra
Invocation—Rev. Huenink
Song—Tranquility—by George L. Miller
Girl's Glee Club
Scripture Reading—Rev. Huenink
Wild Flowers, Romance—by W. G. Stevens
Orchestra
Address—Rev. Huenink
Beautiful Savior — Crusader's Hymn
Saxophone Quartet
Benediction—Rev. Huenink
Recessional—W. D. McCaughey
Orchestra

The commencement program follows:

Processional — National Guard —W. D. McCaughey
Band
Salutatory—Madeline E. Popour
Salutatory—Thelma E. MacDonald
Class History—Rose M. Tanguay
Class Will—Marian E. Carley
Scarf Dance—C. Chaminade
Band
Class Prophecy—Raymond Wilson
Valedictory—Lucille M. Savage
Song—Waltz of the Flowers—by Tchaikowsky
Girl's Glee Club
Address—Mr. George D. Gilbert
Sunbird, Vlase Intermezzo (Saxophone Solo)—Lucille Savage
Awarding of 8th Grade Diplomas—Commr. Ada Watson
Presentation of Graduating Class—Prin. B. H. Plummer
Awarding of High School Diplomas—Supt. A. O. Baker
Recessional—Flyer March—by Ernest Weber
Band.

Cooks News

Aid Meetings

Cooks, Mich. — The Catholic Ladies' Aid will meet at the home of Mrs. E. J. Deloria Thursday afternoon, June 6.

The Willing Workers of the Congregational church met at the home of Mrs. William Hartman Thursday afternoon. Mrs. Reuben Byers, the Misses Marie Hartman and Marie Archambeau of Hiawatha, Miss Lois Schrein and Mr. A. O. Baker were guests. A tasty lunch was served.

Miss Grace Haindl is employed at the Cobblestone Cafe' in Manistique.

Mrs. Arthur Mc Kenzie and son Arthur of Alpena are spending a few days with relatives here.

Mr. and Mrs. Herbert Olsen were callers at the John Neadow home Wednesday.

Mrs. Arthur Mc Kenzie, John Thompson and John Neadow were business callers in Escanaba Thursday.

Mr. and Mrs. James Strasler and family, Mr. and Mrs. Gordon Wolfe and family were dinner guests at the Chas. Blosser home Sunday.

Frank Hartman of N. S. T. C. Marquette, spent the weekend with his mother here.

Mr. and Mrs. Edward Runyan and Charles Reid of Munising spent the weekend at the Frank Reid home.

Mrs. Peter Archambeau, daughters Marie, Joan and Jean attended the mission at the St. Francis de Sales church at Manistique, Sunday.

WISHING WELL

Registered U. S. Patent Office

6	2	8	4	7	3	6	2	5	8	4	7	6
Y	M	A	A	B	S	O	O	N	W	C	E	U
7	5	6	4	8	2	7	3	6	4	5	8	3
M	E	R	H	O	N	O	M	F	I	W	R	A
8	3	7	4	6	5	2	7	3	4	6	2	7
R	R	R	L	A	P	E	E	T	D	I	Y	P
6	7	5	8	4	3	7	6	4	8	2	5	6
T	R	R	Y	N	D	A	H	E	S	S	E	W
4	6	5	7	3	8	4	6	2	7	5	4	8
E	I	S	C	U	O	D	L	H	T	T	S	L
2	8	4	6	5	7	3	5	4	8	2	7	6
O	V	H	L	I	I	D	G	E	E	R	C	W
5	4	7	2	6	3	8	2	7	2	6	2	4
E	L	A	T	I	S	D	A	L	G	N	E	P

HERE is a pleasant little game that will give you a message every day. It is a numerical puzzle designed to spell out your fortune. Count the letters in your first name. If the number of letters is 6 or more, subtract 4. If the number is less than 6, add 3. The result is your key number. Start at the upper left-hand corner of the rectangle and check every one of your key numbers, left to right. Then read the message the letters under the checked figures give you. 5-16

Copyright 1940, by William J. Miller, Distributed by King Features Syndicate Inc.

TOM BOLGER MANAGER

GLADSTONE

PHONE 32 RIALTO BLDG.

CO-OP STORE TO BE REORGANIZED

Local Shareholders Will Withdraw From Rock Co.

At a general membership meeting of shareholders of the Rock Co-operative Co., residing in Gladstone held Wednesday night it was decided to withdraw as a branch store of the Rock company and reorganize their own cooperative, it was announced yesterday.

The concensus was that it would be mutually beneficial to organize as an independent society rather than to continue operating as a branch, it was reported.

Provisional committees have been set up to work out details of incorporation and to solicit additional shareholders.

Grand Marais

To Have Vacation School

Grand Marais, Mich. — The Community Church of Grand Marais is sponsoring a daily vacation Bible school this summer which will begin on May 26 and close on June 1.

Miss Lois Knight will be the instructor, and in addition to the bible class, if desired, she will also instruct an adult class in how to teach.

Class Visits Here

The Senior class of Harrisville included Grand Marais in its itenerary of points in the Upper Peninsula, spending a day here last week. Albert Warner, Speech Instructor at Harrisville, who accompanied the group, called on his sister, Mrs. Clarence Walsh, while here.

Operetta Coming

The School Operetta is to be given on Friday evening, May 17, at 8:15 o'clock. It is given by the children of the grades, and is under the direction of Curtis Glanville. There will be a small admission fee.

Clinic Date Changed

The date of the pre-school clinic has been changed to Friday, May 24, at 10:00 o'clock in the morning, according to announcement received from Anna McCarthy, head of nurses, Alger-Schoolcraft Health Department.

Student Banking

For the past year, Grand Marais High School has sponsored a savings program with interest at 2 percent per year for those sums invested a period of seven months or more. Several students have had interest credited to their accounts this month.

There are now forty-seven active accounts making about fifty dollars. Recent withdrawals have been made reducing the savings accounts from a peak of approximately one hundred dollars. Four bicycles have been purchased by these savings.

Briefs

Captain and Mrs. Albert Gross and children of Marquette spent the week end here with Mrs. Gross' father, George Nettleton, and other relatives.

Mr. and Mrs. D. F. Morrison of Germfask called at the home of their daughter, Mrs. Irving Hill, Sunday.

Clifford Fullerhas returned from Gwinn where he visited his wife and baby a few days. He came to Grand Marais with his boat last week.

Lieutenant and Mrs. James Quello and Mr. and Mrs. Irving Hill visited in Munising Monday.

Rev. and Mrs. D. T. Perrine of Lansing have returned to their home after spending a few days with their daughter, Mrs. L. K. Cheney.

Mr. and Mrs. Gust Berg, Mr. and Mrs. Herman Anderson and Carl Pierson accompanied the body of the late Peter Pierson to Grand Marais Monday, where burial took place beside his wife and son John.

Mr. and Mrs. J. C. Graham spent Friday in Munising.

Mrs. E. L. Mulligan, Janet and Richie, and Elma Abrahamson were in Munising Tuesday night.

Rev. and Mrs. D. T. Perrine of Lansing arrived Tuesday night to spend a few days at the home of their daughter, Mrs. L. K. Cheney.

Turn now to the Classified Page.

A Proclamation

The Michigan WPA-sponsors are holding an "Open House Week" Monday, May 20 to Friday, May 25, inclusive. Their purpose is to give the public an opportunity and a cordial invitation to see for themselves all the interesting and constructive projects that are being operated in our community by the Michigan Work Projects administration, Professional and Service division.

These projects include such activities as—adult education classes, recreation projects, art and craft classes, citizenship classes, sewing production units, nursery schools, child health, school lunches, concerts by WPA musicians; writers, museum, library, archaeological and historical records; tax survey and assessment record projects; renovation projects, tourist guide demonstrations and housekeeping aid projects—all of these for the benefit and improvement of our community.

Therefore, I hereby proclaim that the week starting Monday, May 20 be officially designated as "WPA - Sponsors Open House Week." To this end I urge the citizens of Gladstone, insofar as possible, to visit and inspect their local WPA projects, in order to see for themselves the value of this work. I am sure that all visitors will be rewarded by a greater knowledge of what is being accomplished by the joint efforts of the Michigan Work Projects administration and your local government for the public good.

(Signed)
John V. Erickson,
Mayor of Gladstone.
May 16, 1940.

SIEBERT BUYS BLACKWELL'S

Local Hardware Changes Hands; Same Name To Be Used

Announcement has been made of the purchase by Fred Siebert of the Blackwell Hardware from Mrs. H. W. Blackwell. The purchase was made this week and was immediately effective.

The transaction included stock, fixtures, good-will and accounts of the firm which has been operated by the Blackwells here for over a half century.

The name, Blackwell Hardware, will be retained by the new owner.

Mr. Siebert is an experienced hardware man having been associated with the Blackwell Hardware for over 20 years.

Rapid River

Personals

Rapid River, Mich. — Mrs. James Young, Donald and John Young and Mrs. Carl Shaver and daughter Sally of Menominee spent Sunday at the C. E. Hamilton home.

Mr. and Mrs. Carl Haglund and two daughters Carol Jane and Lola Joy of Gladstone spent Sunday at the Jennie Duranceau home in Masonville.

Mr. and Mrs. Harry Sederquist of Daggett are the parents of a nine pound son born Saturday. Mrs. Sederquist is the former Hildur Lindberg of Masonville.

Mr. and Mrs. Lester Noel of Wells were Sunday visitors at the G. J. Duranceau, home in Masonville.

Mr. and Mrs. Stanley Nyberg, Mrs. M. Lindberg and son Henry visited relatives in Daggett Sunday.

Mrs. Nellie Sprick who has spent the winter with her daughter, Mrs. Wm. Young has returned to the farm at Rushford's crossing where she will spend the summer.

Mr. and Mrs. Joe Trotter and son of Gwinn spent Sunday at the Eli Trotter home.

Mr. and Mrs. Hugh K. Cavil of Menominee visited with relatives here Sunday.

Mr. and Mrs. Ray Derusha, son Leon and daughter Marion of Rexton, Mrs. Charles Pound and son Shirley Mc Farlan, Mr. and Mrs. Ben Burdick and son, Mrs. Elmer Schofield, Mr. and Mrs. Archie Murchie Jr., and daughter Jane, Mrs. William Richards and son Spencer all of Flint arrived; called by the death of Mrs. Archie Murchie Sr.

Mr. and Mrs. Hugh Trotter of Ironwood spent Sunday at the Eli Trotter home.

Harry Rasch who has spent the past three weeks in town returned to Nahma Monday.

Mrs. Lawrence Klug was hostess to the members of the F. and F. bridge club Thursday afternoon. Mrs. Milton Strong held high score. Mrs. Joseph Casimir the low, and Mrs. D. L. Peterson the travelling prize.

The Grandchamp home on highway US-2 sports a new front porch, as also does the James McPherson home.

NEWLYWEDS' AGE TOTALS 159

Phoenix, Ariz. (UP) — Andres Salaazar, 80, and Pauline Pacheco, 79, were married at the Seventh Day Adventist church here. Garcia declared it was a case of love at first sight but they had waited eight months to make sure there was no mistake about it. He has been married three times and has nine children while the bride has married two times previously, is

Lost Ad will find for you.

SEA SCOUTING TO BE STARTED

Local Yacht Club Offers to Cooperate In Program

Assurance that a program of Sea Scouting for youths of this city would be inaugurated this summer was given Wednesday evening when the Gladstone Yacht club agreed to cooperate in the project. The program has been under consideration of the local club for some time.

B. W. Phillips, Scout executive in this area, attended the regular meeting of the Yacht club Wednesday night and explained the Sea Scouting program, its benefits and eligibility requirements. Local adult Scout leaders were also in attendance.

M. E. Rhea of the U. S. Coastguard service with headquarters at Two Rivers, Wis., also spoke lauding the program. Rhea is a veteran in the work having been engaged in Sea Scout work while in Minnesota years ago. One of the youths taught by Rhea, a lad from Grand Marais, Minn., little village of 1,000 population, became so proficient that he was chosen by the National organization to make a trip to England.

Equipment Reasonable

It was pointed out that equipment for Sea Scouting, including boats, may be procured from the federal government. Used equipment may be obtained upon payment of cost of transportation only, while new equipment is furnished at cost. Orders for equipment are filled in the order in which they are received and as the equipment becomes available. This is particularly true of used equipment for which there is a great demand.

An incomplete list of local Boy Scouts who are now eligible to participate in Sea Scouting follows: Troop 56, Floyd Cassidy, Sam Cassidy, James Johnson and Arthur Lied; Troop 58, Robert D'Amour, Robert LaCosse, Jack LaFave, Jack LaPine, Eugene Noblet, Jr., and Bernard Olson; Troop 59, Phil Richel; Troop 65 (Rapid River), Robert Malnor; Troop 66, Allan Darion, Rune Ostlund, Harold Sjoquist and Charles Stewart.

Other youths will become eligible from time to time as they reach the minimum age limit and meet other qualifications.

Project Draws Interest

Coastguard Rhea also conducted a regular course of instruction for the members of the local Coastguard reserve, giving work in flags, advanced navigation and review of knot tying and rope splicing. An examination will probably be given on Rhea's next trip here, two weeks from now.

Rhea told reserve members that the flotilla's action in getting permission from the government to improve and use the grounds at the Squaw Point lighthouse as a picnic site has attracted the attention of many coastguard reserve flotillas and some five of them have followed suit. In one instance, a reserve has received permission to use government property on an island in Green Bay upon which there is a residence in good repair and the reserve plans to make further improvements and outfit the house so that visiting reservists may use it for lodging while on cruises.

Rhea also said that the Coastguard was displaying interest in the local project and there was a likelihood that they would send a crew of men to assist in improving the property and to offer pointers to the local organization in its use and further improvement.

To Rent or Sell use the Classified columns.

STAR MARKET

Friday - Saturday
Phone 2611 We Deliver

Chickens . . . Fresh Dressed Yearling, 5 lb. average, lb. 25c
Pork Roast . . . Boston Butt, Lean, Tender, lb. 17c
Pork Loin Roast . . . Rib or Loin End, lb. 17c
Veal Shoulder Roast . . Fancy Milk Fed, lb. 18c
Veal Leg Roast . . . Fancy Milk Fed, lb. 27c and 21c
Choice Cuts of Swift's Premium Spring Lamb.

Cudahy's "Fancy" Steer Beef
"The Taste Tells"
Chuck Roast 25c
Rib Roast 29c

Spare Ribs, Lean, Small, lb. 13c
Butter, Cloverbloom, Brookfield, 2 lbs. 57c
Lard, Swift's, 2 lbs. 17c
Try Durkee's Famous Spread
Fresh White Fish
Shop Where Quality Is the First Consideration

Briefly Told

Organize League—A Luther league is to be organized at Bethany Lutheran church in Perkins at a meeting at the church tonight at 8 o'clock, Rev. J. C. Magnuson announces. There will be a program by members of the Gladstone Luther league.

* * *

Novena Service—Another of the series of services in the Novena in honor of Our Sorrowful Mother is to be held at All Saints' Catholic church at 7 o'clock this evening.

* * *

Confirmation Class—Members of the confirmation class of the First Lutheran church will meet at 4 o'clock this afternoon at the church for instruction.

Commercial Club Gives School Dance

The members of the Gladstone high school Commercial club are entertaining at an all school dance tonight in the high school gymnasium. Any student attending Gladstone high school is eligible to attend.

Groleau's orchestra will furnish the music for dancing and candy and ice cream will be sold.

Joan Cannon is general chairman of the event and is assisted by Betty LaBumbard and Ainer Newman. Miss Lucille Marshall and Conan E. Fisher are the faculty advisors.

City Briefs

Mr. and Mrs. Fred P. Wright of San Diego, Cal., are visiting at the W. E. Wright and George P. Tostenson homes.

Joseph LaLiberty is leaving this morning on a two months' trip during which he will visit relatives and friends at Montreal, Canada, Boston, Mass., New York, Chicago, Detroit and Mackinaw City.

Mrs. Victor Gustafson has returned here after spending the winter months at various points in Florida.

Thomas F. Burdick is confined to his home on North Fourteenth street by illness.

Mrs. Phil VanLandschoot has returned from Munising where she spent the week visiting with Mr. VanLandschoot.

Raymond Deiter of Escanaba visited in Gladstone yesterday.

Miss Grace VanLandschoot left Thursday for Munising to visit with friends and relatives.

TO HEAR VOTJA BENES

Menominee—Votja Benes, a brother of the former president of Czechoslovakia, will be the principal speaker at a Marinette high school general assembly Wednesday, May 29, the day before Memorial Day, it was announced today by C. R. Adams, principal.

Mr. Benes a former national director of Czech public schools, has been in this country off and on for the past 27 years, coming here first in 1913 to study the American public school system.

There was no such term as "positive" or "negative" electricity until the days of Benjamin Franklin. He originated the names.

RIALTO
ALWAYS 2 FEATURES
STARTING TONIGHT
ADM. 10c - 25c
2 Smash HITS
HIT NO. 1

Shown at 7:00 and 9:30 p. m.

HIT NO. 2
UNCLE SAM'S SECRET SERVICE

Shown at 8:30 p. m. ONLY
SERIAL
"Dick Tracy's G-Men"
Chapter 8
Shown at 8:10 p. m.

FARMERS, DON'T DRIVE TO TOWN TO SELL - LET THE WANT ADS DO IT

Specials At Stores

HAVE your Doctor's prescription filled at the WAHL DRUG STORE—A registered pharmacist on duty at all times. C-10

FIRE SALE NOW GOING ON! Everything reduced. Everything to be sold. PETERSEN FURNITURE STORE 617 Ludington St. Escanaba C-4

Famous JUNGERS Oil Heaters. Buy now and pay for them during the summer months. Limited supply on hand. MAYTAG SALES & SERVICE, Escanaba. C-11

FREE INSTALLATION—limited time, on Genuine Motorola Auto Radios. $24.95 up. Guaranteed performance. CONSUMERS TIRE & SUPPLY, Esc. Motor Bldg., Escanaba. C-11

Special purchase of high grade Axminster Rugs. Assorted patterns. A $54.00 value, for $39.95. Several Reed Strollers to sell out at cost. PELTIN FURNITURE STORE. C-12

QUITTING BUSINESS SALE starts today. New furniture stocks at BARGAIN SALE Prices! NINES Furniture Store, 1408 Ludington. C-15

FISHING TACKLE! All the World's finest! All the famous brands. Pflueger—South Bend—Shakespeare—Heddon. Lowest prices in town. ECONOMY BOYS, 1318 Ludington St. C-17

Baseball equipment. See our complete line.
Special 98c Wilson Bat 59c
Special 98c Wilson Ball 59c
FIRESTONE HOME & AUTO SUPPLY 913 Ludington St. Ph. 1097 C-17

Automobiles

1937 Dodge 2-Door Touring Sedan.
1937 Plymouth 2-Door Touring Sedan.
1937 Chrysler Royal 4-Door Touring Sedan.
1936 Ford 4-Door Touring Sedan.
1935 Dodge 4-Door Touring Sedan.
CLARK MOTORS CO.
316 Ludington St. Escanaba
C-17

1939 Plymouth 4-Door Trunk Sedan. Good tires, heater, finger tip shift. STARRS BROS. 421 Stephenson Ave. C-17

SEE YOUR AUTHORIZED DEALER FOR GUARANTEED USED CARS
1934 Plymouth 4-Door Sedan.
1936 Plymouth 2-Door Sedan
1936 Plymouth 4-Door Sedan
1939 Plymouth 2-Door Sedan with trunk
1937 Chevrolet Town Sedan
1938 Chevrolet Deluxe Coupe
LOWEST FINANCE PAYMENTS
BRACKETT Chevrolet Co.
C-15

1934 Chevrolet Deluxe Coach. Reconditioned, good tires, full license, heater. 1935 Chevrolet Coupe. Very nice, ready to go. ROY A. OLSON, 1319 Ludington St. C-17

Your Protection—
A Written Guarantee
SEE YOUR
Authorized Dealer

1938 FORD DELUXE TUDOR $485
1937 FORD DELUXE FORDOR $385
1935 FORD DELUXE TUDOR $250

NEW LOW
FINANCE RATES
Liberal Terms
NORTHERN MOTOR CO.
H. J. NORTON

For Sale

FOR SALE—Hardwood clippings $6.00; softwood $4.50 and $5.00; veneer rounds $6.50; mixed wood $5.50. Plus tax. Call 1695. C-124

FOR SALE—Good, sound, usable timber and lumber of all kinds—Priced very reasonable. General Wrecking & Lumber Co., office on premises of Chicago, St. Paul & Milwaukee Docks. 1201-133-6t

For Sale—Used Wood Range. Very good condition. $14.95. GAMBLE STORES C-14

DUMP RAKE, mower and harness, all in good condition. Seed potatoes 50 cents per bushel. Willard Anderson, Gladstone R. 1, Opposite Frank Barron's. 1203-135-6t

DRY MAPLE and birch $7.50 per cord, Tamarack $5.25 a cord, Birch and Tamarack mixed $6.00 a cord. Mike Slaga, Perronville, Mich. 1217-136-12t

BABY CHICKS—Bloodtested—White and Barred Rocks, White Wyandottes, Rhode Island Reds 8c; White Giants 9c; White Leghorns 7c; White Leghorn Pullets 15c, 3 to 6 weeks old plus 3c a week. No shipments less than 50. Ducklings 17c. Cloverland Poultry Farm, Escanaba, US-2-41. C-116

SAILBOAT, 16 ft., 5'6" beam, complete with sails. Can be seen at 319 S. 16th St. or call 1131. 1249-138-3t

BOYS' bicycle, basket and extra handle bars $7.00. Aladdin table lamp $5.00. Inquire Mrs. Ina Olson, Box 153 B, Route No. 1, Escanaba, Mich. 1243-138-1t

FOR SALE—Two portable typewriters, late models, standard keyboard. Men's, women's and children's clothing, 10c to five dollars. 804 2nd Ave. S. 1254-138-1t

Real Estate

ONE FORTY on Escanaba River, good road, suitable for summer home and light farming, new bungalow. Cash, terms or trade. Roy Thorbahn, Route 1, Gladstone, Mich. 1121-128-12t

MODERN LOG CABIN and 40 acres of wood land near Ogontz Bay, good roads, hunting and fishing. Inquire at Magnusson Bros. Store, Ensign, Mich. 1223-138-3t

Help Wanted—Female

Experienced waitress, not under 24. Write Box XYZ, care of Daily Press Office, Gladstone. G1152-136-3t

GIRL for housework, full time or half days, family of 3; no spring housecleaning. References. Write Box 1250, care of Daily Press. 1250-138-1t

Lost

LOST—Tire lock and cover for Ford truck. Call 1782. 1228-137-3t

LOST—Tuesday night, brown pocketbook containing $35.00, chauffeur license and other papers. Return to Press Office. Reward. 1229-138-1t

BULOVA white gold wristwatch, crystal broken. Return to 528 S. 13th St. or call 393-W. Reward. 1252-138-3t

CARD OF THANKS

We wish to offer our sincere thanks for the kindness and sympathy extended to us at the time of our recent bereavement, the death of our beloved husband, father and brother. Especially are we grateful to those who sent spiritual or floral bouquets, loaned autos for the services or who in any manner assisted us at this time. The memory of these acts will ever remain with us.

Signed:
MRS. LAZORE POTVIN AND FAMILY,
MRS. JULIA PELLETIER,
JOHN POTVIN,
LOUIS POTVIN.

Personal

LET US repair those worn out shoes. We are featuring the New Invisible Method of shoe rebuilding. We call for and deliver at no extra cost. George Bloom at Manning and Sullivan. Phone 447. C-81

STORM SEASON! Your property may suffer heavy damage. Full coverage against wind or lightning, at very nominal cost. "DO IT NOW". DELTA INSURANCE AGENCY. C-31

Stokers, furnaces and warm air conditioners installed now with first payment due Oct. 1st. Up to 3 years to pay. A. PEARSON SUPPLY CO., Phone 1250. C-17

Your Wedding picture—how often you will turn to it! Such a treasured possession is worthy of only the finest art. SIDNEY RIDINGS STUDIO. C-8

OUTBOARD MOTORS—New and Overhauled. Liberal allowance on trade-ins. E. J. VINETTE, (Opp. Postoffice). C-5

AUTOMOBILE insurance, including fire, theft and liability, at surprisingly low cost. WERNER A. OLSON. Ph. 2480. C-11

AUTO AND HOME RADIO SERVICE—Call Jack Foster, RCA graduate, at Firestone (1097) or 2586. 1011 S. 9th Ave. 1157-Fri.-Sat.-Sun.

Party who damaged car in front of St. Anne's school Wednesday night is known and is required by law to report to police station. 1255-138-1t

REMEMBER your friends and classmates with a First Communion Photograph. A beautiful custom. Phone 128 for appointment. SELKIRK STUDIO. C-138

Household Goods

Low kitchen cabinet, assorted cooking utensils, chinaware and cut glass. 508 S. 9th St. 1222-137-4t

HOUSEHOLD FURNITURE for sale. Inquire 1121 Lake Shore Drive. 1251-138-3t

USED coal and wood range, also icebox, both in good condition. Inquire 1307 N. 18th St. Phone 213-J. 1253-138-1t

PIANO—Beautiful Spinet. Will let it go to responsible party for $146.00 on terms of $7.00 per mo. Write in and I will let you know when it can be seen in Escanaba. Dist. Mgr. Walter Jahns, 2504 W. Scott St., Milwaukee, Wis. 1244-138-1t

Business Opportunities

MUST SELL OUR FARM on account of sickness and old age—119 acres, stock and machinery, 1 3-4 miles N. E. of Schaffer, electricity in, creek runs through farm, nice location, good buildings. Reasonable. Inquire Phillip Vachon, R. 2, Bark River, Mich. 1216-136-3t

FOR SALE
CORNER LOT 700 BLOCK SOUTH 15TH ST. ADJACENT TO D. J. COTA RESIDENCE. J. E. LEAHEY, AGENT, MILWAUKEE ROAD, MENOMINEE, MICH. 1214-136-6t

FOR RENT—Tavern, a going business, Phone 6793, Gladstone. G1150-138-3t

Wanted to Buy

WANTED—Dodge, Buick, Chrysler or Packard motor of not later than "34" model, or Marine Motor of around 85 h. p. Write Box 1213, care of Daily Press. 1213-136-3t

Portable sawing outfit with carriage suitable for sawing ties. MacGillis and Gibbs Co., Gladstone. G1153-138-3t

WANTED—Large quantities evergreens or ground pine, 3c pound. Must be clean. Deliver H. L. Dunklee, 2 miles west Doe Lake Club, near Munising; L. E. Scott's place, Rapid River or Earl Wynn, Fifth street, Manistique. 1229-138-6t

For Rent

3 MODERN, furnished, heated rooms for light housekeeping. 1014 Second Ave. S. 1167-131-6t

PLEASANT 4-room apartment, furnished, heated, private bath and entrance. Nice location. Inquire 616 S. 10th St. 1195-133-tf

2 FURNISHED rooms for light housekeeping. 1812 First Ave. N. 1209-135-6t

FIVE-ROOM LOWER FLAT with bath, newly decorated, garage, no children preferred. Available June 1st. Inquire 320 S. 12th St., upstairs, after 6:00 p. m. 3500-135-6t

THREE FURNISHED rooms for light housekeeping. Inquire 222 N. 10th St. 1225-137-3t

4-ROOM modern furnished, heated apartment. Thor Mangler for sale, practically new. 518 S. 10th St. 1248-138-3t

6-ROOM modern, furnished lower flat, garage, large yard, fruit trees. Reliable party, small family. 1224 Wisconsin Ave., Gladstone. 1247-138-3t

TWO-ROOM furnished, heated apartment, all modern, also garage. 524 S. 7th St. 1245-138-6t

FIVE unfurnished rooms at 301 N. 10th St. Inquire 405 S. 19th St. 1246-138-3t

Black Hills Group Formed

Cleveland, O. (UP)—Thirty persons who were born in the southwestern part of South Dakota or who have lived there for a year or more have formed the Black Hills Society for Cleveland. They meet for dinner once a month.

CLASSIFIED ADVERTISING RATES

Daily rate, consecutive insertions

Rate per line	Charge	Cash
One Time	.16	.12
Three Times	.14	.10
Six Times	.12	.08

WHEN AND WHERE TO PLACE WANT ADS

The Classified Advertising Department is situated at

600-602 LUDINGTON ST.

These offices are open to receive advertisements from 8 a. m. to 6 p. m., daily. All ads received up until 6 p. m. will appear in editions the following day.

PHONE 693
Ask For Adtaker

CLASSIFIED ADVERTISING INFORMATION

Errors in advertisements should be reported immediately. The Daily Press will not be responsible for more than one incorrect insertion.

All ads are restricted to their proper classification and to the regular Daily Press style of type. The publishers reserve the right to edit or reject any classified advertising copy.

Advertising ordered for irregular insertions takes the one time rate. No ad is taken for less than a basis of three lines. Count six average words to the line. An average word contains six letters.

Accounts unpaid after 20 days will not be granted further credit.

Charged ads will be received by telephone and if paid at the Daily Press office within six days from the first day of insertion cash rates will be allowed.

Ads ordered for three or six times and stopped before expiration will be charged for only the number of times the ad appeared and adjustment made at the rate earned.

The Daily Press makes an earnest effort to keep its advertising columns free of deceptive and dishonest announcements. Readers are requested to report unsatisfactory dealings with any advertiser in these columns.

PLEASE DO NOT ask for information on blind ads. The Daily Press will not disclose the identity of any box number or give any information not contained in the ad itself. A flat charge of 10c will be made for each box number issued.

- Business Directory -

Complete Body Service
Including: Repairing, Refinishing, Washing, Polishing, Greasing, Etc.
Guaranteed Work.
We Call For and Deliver Your Car.
Phone 510
Norstrom Motors, Inc.

AUTO INSURANCE
Personal Liability $10,000
Property Damage, $5,000
ANY CAR
Now Only $17 Per Year
E. E. RICHTER
1616 First Ave. So.

REPAIR!
Your Farm Implements Now
All Types of Welding
Complete Brake Service
Frame and Front End Alignment
Wheel Balancing
Groos and Company
1401 Washington Ave.
Phone 195 Escanaba, Mich.

CALL
George's Radio Shop
George Kornetzke, Prop.
For
RELIABLE RADIO SERVICE
STROMBERG-CARLSON RADIOS
705 South 15th Telephone 705

WELL DRILLING
TOM RICE & SON
Inquire About Our Easy Payment Plan
ALL WORK GUARANTEED
314 No. 11th St. Escanaba, Mich.
Phone 505-J

TYPEWRITERS
For Sale Rebuilt
For Rent Repaired
LEE COOPER
1610 Ludington St. Phone 243

REBUILT CLEANERS
all makes for spring house cleaning. Specials for limited time $39.75 Hoover $29.75, $19.95 for $14.50, Eurekas $19.50, $12.00. Prices from $8.95 up.
Call 252 for a Demonstration
A. P. Crose Electrical Appliances

AUTO LOANS
UP TO $300 IN 15 MINUTES
Also Furniture and Livestock Loans
LIBERTY LOAN CORP.
815 Ludington Phone 1253

For Fine Cement Work
Front Cement Steps, Sidewalks with proper curves and grades.
Repairing Concrete
Also Moving Houses, Garages and Etc.
Call C. E. Berquist, 967W
The Man Who Has Experience

Turn Your Old GOLD Into DOLLARS
Rings, Watches, Chains, Gold Teeth, Gold Plated and Silver articles. We Pay Cash!
Provo Sign Service

Establish Personal Bank Credit . . . Borrow at Low Bank Rates for any constructive purpose.
Liberal terms and friendly local service. Our low-cost plan enables responsible men and women to obtain funds on a sound and thrifty basis for personal, family or household needs.
WHY PAY MORE?
THE STATE SAVINGS BANK
Escanaba, Michigan

CHALTRY
Electric Motor
SERVICE
Motors Bought, Sold, Exchanged
517 Ludington St. Phone 1091

EAT SHOP
"Where Dining Is a Pleasure"
Manistique, Michigan

HYDRAULIC STOKOL DRIVE
Air-conditioner and combination furnace Stoker blower units. Furnace cleaning and repair work.
Service Any Make Stoker
HENRY E. BUNNO
Dealer
922 2nd Ave. N. Phone 1659

MEIERS SIGNS
"Doing Best What Many Do Well"
Outdoor Advertising · Neon Signs
Awnings
Phone 1433 Escanaba

OUT OUR WAY By Williams

OUR BOARDING HOUSE With Major Hoople

LIL' ABNER By Al Capp

RED RYDER By Fred Harman

BOOTS AND HER BUDDIES By Martin

WASH TUBBS By Crane

FRECKLES AND HIS FRIENDS By Blosser

ALLEY OOP By V. T. Hamlin

Bees Drop Sixth Game In A Row To Cubs, 5 to 4

LEE HIT HARD, BUT HANGS ON

Six Safeties Bunched By Chicago; Glen Russell Slams Homer

Boston, May 16 (AP)—Out-hitting the opposition was unavailing to the Boston Bees today as they dropped their sixth consecutive game to the Chicago Cubs by a 5-4 margin in the series' wind-up.

The Bees connected against the veteran Bill Lee for nine blows, including three doubles and Al Lopez' two-run homer, as the visitors bunched their six safeties, all against Lefty Joe Sullivan, who was relieved in the eighth by Al Piechota.

Bill Herman's double, a single and a fly gave the Cubs two tallies in the first inning and, with two out in the seventh. Glen Russell moved them into a 3-2 lead by blasting a Sullivan pitch over the left field wall.

Before the Boston southpaw was yanked in the eighth, the Cubs added two more runs on Lee's double, Stan Hack's infield hit, and Herman's fly and Jimmy Gleeson's triple.

Chicago	AB	R	H	O	A
Hack, 3b	4	1	1	0	2
Herman, 2b	4	1	1	1	3
Gleeson, cf	4	1	2	2	0
Leiber, rf	4	0	0	0	1
Dallessandro, lf	2	0	0	3	0
Russell, 1b	4	1	1	15	0
Hartnett, c	4	0	0	4	0
Mattick, ss	4	0	0	2	3
Lee, p	3	1	1	0	2
Totals	33	5	6	27	11

Boston	AB	R	H	O	A
Sisti, 3b	3	0	0	2	2
Rowell, zz	1	0	1	0	0
Warstler, 2b	4	1	1	2	5
Loane, cf	4	1	2	5	0
West, rf	3	1	2	1	0
Ross, lf	4	0	1	2	0
Scarsella, 1b	4	0	0	11	0
Lopez, c	4	1	1	3	0
Miller, ss	4	0	0	1	3
Sullivan, p	3	0	1	0	1
Piechota, p	0	0	0	0	0
Hassett, z	1	0	0	0	0
Totals	35	4	9	27	11

z—batted for Piechota in 9th.
zzz—batted for Sisti in 9th.
Errors—Ross, Miller.
Runs batted in — Gleeson 2, Leiber, Russell, Herman, West, Ross, Lopez 2.
Two base hits—Herman, Lee, Sullivan, Loane, West.
Three base hit—Gleeson.
Home runs—Russell, Lopez.
Double plays—Warstler, Miller and Scarsella.
Left on bases — Chicago 3; Boston 7.
Bases on balls—off Lee 3, off Sullivan 1, off Piechota 1.
Struck out—by Lee 4; by Sullivan 2.
Hits—off Sullivan 6 in 7 2-3 innings; off Piechota 0 in 1 1-3 innings.
Wild pitch—Lee.
Losing pitcher—Sullivan.
Umpires—Stewart, Barr, Magerkurth.
Time—1:38.
Attendance (actual)—1,134.

More Old Timers Teams Wanted In Softball League

There were eight American, six National and three Old Timers teams registered in the softball leagues at the deadline last night. Managers present voted to accept two National and one or more Old Timers teams to make a better bracket. The first teams to organize and pay the fees will be accepted.

American league teams are Escanabians, Liberty Loans, St. Pat's CYO, St. Anne's CYO, Red Ribbons, Sherman Hotel, Paper Mill and Outlaws. National League teams are White Birch, Fair Store, National Guard, Wells, Eskys and Indians. Old Timers are City Utilities, Northern Motors and Gophers.

Play in the American and National leagues will start Monday. The Old Timers will be scheduled for practice games next week but regular league play will start when additional teams are obtained.

Golf Show Stolen By Gene Sarazen At Fresh Meadow

BP GAYLE TALBOT

New York, May 16, (AP)—Gene Sarazen, who can be counted upon to bob up again every so often, galloped off with the show in the opening round of the Goodall (every - man - for - himself) golf tournament at the Fresh Meadow country club today.

The little squire, who won his last national open championship over this very links in 1932, came in with a blazing 31—four strokes under par and a shot under his own course record—to post an 18-hole score of 70 and take the play away from his younger adversaries.

Just before he teed off Gene told me that he was getting somewhat tired of tournament play. He's been at it a long, long time as tournament golfers go. He shot an awkward 39 going out, and then he suddenly found some of the old fire that once made him as tough a man as you could meet on a golf course.

He came in—333 433 633. He was red-hot, despite the drizzling rain that soaked him and his gallery. But for the 16th hole, where his second shot found a trap and it took him two strokes to get out, he might have set a nine-hole record that would have stood until the end of time.

Gene's spectacular comeback enabled him to complete the first round of the Goodall $5,000 tournament in a tie with Jimmy Thomson, the coast siege gun, each with a score for the day of 8-plus. Clayton Heafner held third place with score of 7-plus, with the other 12 star professionals in the field trailing.

Sarazen's blazing back nine enabled him to beat Martin Pose of the Argentine and Henry Picard, the P.G.A. champion, each 4-up. Therefore, his score of 8-plus. Pose shot a 74 and Picard a 75.

SPILLING the DOPE

BY JOHNNY INKSLINGER

WE WONDER just how far the return of baseball to the smaller cities of this part of the country will go . . . Green Bay has started its schedule but bad weather has prevented most of the games . . . those that have been played have been well attended but it is much too early to draw any conclusions . . . one must wait at least until the season is half way over and the teams are spread out in standings . . . if fans still follow teams not near the top, then there is a good chance that the daily baseball proposition will be a success . . . when announcement was made of daily ball for Green Bay, many of the skeptics, and even good fans, looked askance at the proposition . . . how, they asked, could Green Bay make daily baseball pay when the team couldn't even draw on a weekly proposition? . . . the result remains to be seen and should be interesting.

A college man is like a kerosene lamp—not very bright, smokes, is often lit up at night and frequently turned down.

LOWER MICHIGAN cities, too, are launching daily baseball for the first time since 1922 . . . among the cities included are Lansing, St. Joseph, Grand Rapids and Flint . . . this section of the country once produced some fine players, not the least of whom is Detroit's Cholly Gehringer . . . the lower Michigan circuit had an awful time trying to get started . . . Brooklyn Dodgers started to back Grand Rapids but, after demand for stadium rent was too high, pulled out . . . they returned with renewed interest, however, after the business men evinced interest in the team and things have gone along smoothly since then . . . but, like the circuit around Green Bay, it will be a time before fate of daily baseball in lower Michigan can be decided.

The best things in life are free—white and 21.

WHAT ABOUT ESCANABA as far as the future of baseball is concerned? . . . personally, we like baseball very much when played right and when handled intelligently and we certainly would be happy to push it to the limit . . . but we cannot see any bright future for the sport in the offing . . . with all due respects to those who have earnestly tried to put the sport across, we still believe baseball in Escanaba needs someone with vision and a driving urge to overcome the many obstacles which face promoters of the sport here . . . among the obstacles are competition from motor cars carrying people away from the city, lack of enough good players, and tendency of home town boys toward internal dissension when players are imported . . . and, another thing, there is an apparent lack of interest in the sport among the townspeople . . . because if there was a heavy enough demand for a corking good ball team, like Escanaba had in the old days, it would have one . . . as it is, fans willing to support a team are limited . . . and so it goes.

Yanks Getting Bronx Cheers For Downfall

BY WHITNEY MARTIN

New Pork, May 16, (AP)—Sports Trail Detours:

The fans who used to give a big cheer for the Bronx Bombers now are giving a Bronx cheer for the Big Bummers. And the lad known as Killer Keller has bumped into some southpaws who are Keller Killers. But just give the Yanks time. They've got everything else, even the jitters. Nomination for the most nonchalant ball player: Frank McCormick of the Cincinnati Reds. In the tightest spots he's as casual as if he were playing three-old-cat.

Ah-ha, department.

The reason Jimmy Demaret is in favor of the golf-with-sound idea:

"I was raised in a family of nine kids," he explained. "Whenever it was quiet around the house we thought something was wrong. I get nervous when I walk into an empty hotel room. I guess the clerks think I'm screwy, because when they give me the choice of a nice quiet room or a noisy one on the street I'll take the noisy one. I leave the radio on all night, open the window so I can hear the street cars banging by, and sleep like a top."

Ever hear of a pitcher having an undefeated season? Walter Brown of the Giants was undefeated over a period taking in parts of three seasons. The little guy (he weighs only 265 when reduced to pitching form) pitched 84 1-3 innings from Aug. 20, 1938, to May 7, 1940, in a relief role. He won six and lost none until the Reds beat him. In major league history there have been only six perfect games—no hits, no runs, no man to first.

The Cincinnati Reds, supposedly relying on pitching, scored 56 runs and the Cardinals, the league's bombers, registered only 45. Discovered: The reason Brooklyn's opponents have trouble getting into the win column. The Dodgers blackball them. As Durocher's dandies go on the field at the start of each inning fat Freddie Fitzsimmons reaches into his hip pocket and pulls out a black baseball, which the infield uses to warm up.

And speaking of Durocher's dandies, King Leo is the dandiest of all. He's a picture of what the well-dressed man wears in civvies, and he carries his neatness to the diamond. After every game he goes into the clubhouse, removes his baseball cap, and carefully sets it on a block in his locker so it will be unwrinkled the next day. But nobody is accusing him of being a blockhead.

We were a little relieved when Lew Jenkins knocked out Lou Ambers so convincingly. Some time ago we were quite impressed with a 23-second knockout the Sweetwater slugger scored in a bout in Texas, and we penned a piece in praise. It was a little disturbing to receive a couple of complaints from spectators at the bout to the effect that the fight left a fragrance all its own, and it wasn't like a rose. Lew came back here again to score a one-round knockout, and then knocked out the hitherto unstopped Ambers in three rounds. After watching him hit, we can believe that 23-second affair was on the up and up.

DIAMOND BALL

ST. ANNE'S CYO

A meeting of the St. Anne's CYO softball team will be held at the church hall tonight at seven o'clock.

CENTRALS WILL BE ON JUNE 7

Famed Milwaukee Track Meet to Draw Many Fine Athletes

Milwaukee, Wis., May 15—One record which was set in 1932 and four more which were created the following year will be the oldest under fire when the outstanding varsity athletes of the middlewest compete in the fifteenth annual Central Collegiate Conference outdoor track and field championships in the Marquette university stadium here, Friday afternoon and night, June 7.

Most ancient of 3-C marks, and one which has withstood the onslaughts of some of the nation's best leapers, is the high jump figure of 6 feet, 7⅞ inches, established by Bert Nelson of Butler university in 1932.

The four records which still stand from the 1933 championships are those held by Ralph Metcalfe of Marquette in the 100 yard dash, 9.5 seconds, and the 220 yard dash run on a curve, 21.2 seconds; by Wendall Davis, Pittsburgh (Kans.) Teachers, in the 440 yard run, 47.8 seconds, and by the Pittsburgh Teachers in the one mile relay, 3:16.6.

Other Central Collegiate records follow:

880 yards: 1:52, John Woodruff (Pittsburgh), 1938.

One mile: 4:10.6, Charles Fenske (Wisconsin), 1938.

Two miles: 9:13.3, Donald Lash (Indiana), 1937.

120 yard high hurdles: 14.2, Fred Wolcott (Rice), 1938.

220 yard low hurdles: 23.3, Fred Wolcott (Rice), 1938.

880 yard reloy: 1.27, Iowa, 1935.

Pole vault: 13 feet 11⅞ inches, Milt Padway (Wisconsin), 1939.

Broad jump: 25 feet, 9 inches, Jesse Owens (Ohio State), 1935.

Discus throw: 152 feet, 9½ inches, Bill Faymonville (Notre Dame), 1939.

Shotput: 51 feet 3-5 inch, Don Elser (Notre Dame), 1934.

Javelin throw: 231 feet, 7¼ inches, Larry Bell (Miami, Ohio), 1938.

BASEBALL

STANDINGS

American League

	W.	L.	Pct.
Boston	18	6	.750
Cleveland	14	8	.636
Detroit	12	11	.522
Philadelphia	11	12	.478
Washington	10	13	.435
St. Louis	9	13	.409
Chicago	9	13	.409
New York	7	14	.333

National League

	W.	L.	Pct.
Cincinnati	16	5	.762
Brooklyn	15	5	.750
New York	12	9	.571
Chicago	13	11	.542
Philadelphia	8	11	.421
St. Louis	8	15	.348
Boston	6	14	.300
Pittsburgh	6	14	.300

THURSDAY'S RESULTS

American League
Boston 7; St. Louis 5.
Philadelphia at Detroit, rain.
New York at Chicago, cold.
Washington at Cleveland, rain.

National League
Chicago 5; Boston 4.
Pittsburgh at New York, rain.
St. Louis at Philadelphia, rain.
Cincinnati at Brooklyn, rain.

American Association
Kansas City 5; St. Paul 1.
Minneapolis at Milwaukee, cold.

International League
Toronto 4; Baltimore 1.
Jersey City at Rochester, rain.
Newark at Buffalo, cold.
Syracuse at Montreal, wet grounds.

GAMES TODAY

New York, May 16 (AP)—Probable pitchers in the major leagues tomorrow (won and lost records in parentheses):

National League
Cincinnati at Philadelphia: Turner (1-1) vs. Beck (0-0).
St. Louis at Brooklyn: Warneke (1-3) vs. Wyatt (2-2).
Chicago at New York: Passeau (1-3) vs. Gumbert (3-2).
Pittsburgh at Boston: Bauers (0-0) vs. Posedel (2-2).

American League
New York at Chicago: Russo (0-0) vs. Smith (1-3).
Boston at St. Louis: M. Harris (2-1) vs. R. Harris (2-1).
Washington at Cleveland: Hudson (2-2) vs. Milnar (3-0).
Philadelphia at Detroit: Dean (3-1) vs. Newsom (2-1).

Escanaba Youths Named Managers At Michigan U.

Two Escanaba youths were named sports managers at the University of Michigan for the next sport year, according to word received here yesterday.

Bill Stegath was named junior manager while Abram Stein was named on the sophomore staff.

Robert Luery is retiring senior manager.

All three are graduates of Escanaba high school.

THE BIG SIX

BATTING AVERAGES
(Three leaders and ties in each league)

	AB	R	H	Pct.
Averill, Tigers	47	5	22	.468
Finney, Red Sox	95	16	38	.400
Walker, Dodgers	43	7	17	.395
Radcliffe, Browns	92	12	36	.391
Wright, White Sox	92	15	56	.391
Hayes, Athletics	69	12	27	.391
Gustine, Pirates	50	6	19	.380
Danning, Giants	81	11	30	.370

HOME RUNS

American League
Foxx, Red Sox 9
Trosky, Indians 8
Kuhel, White Sox 6

National League
Mize, Cardinals 9
S. Martin, Cardinals 4
Werber, Reds 4

RUNS BATTED IN

American League
Foxx, Red Sox 30
Walker, Senators 23
Trosky, Indians 19

National League
Mize, Cardinals 21
Lombardi, Reds 20
Young, Giants 20
Leiber, Cubs 20

Weatherman Whips State League Again

(By The Associated Press)

The infant Michigan State Baseball League took another beating from the weatherman Thursday, rain washing out all of the circuit's three scheduled games. On Wednesday, opening day of the season, only one contest was played, St. Joseph beating Lansing 9 to 8 at Lansing.

Tomorrow opening day games will be played at Flint and Muskegon. Flint entertains Saginaw and a crowd of more than 2,500 is expected at Atwood stadium. Muskegon opposes Grand Rapids and a crowd of 2,000 appears in prospect. St. Joseph, which will not have a park available until May 23, will remain at Lansing. Grand Rapids and Saginaw will celebrate their openers during their next home stands.

The layoff Thursday was welcome to at least one club—Lansing. The St. Louis Cardinals completed a working agreement with Lansing over the weekend and have been sending players to Lansinge ever since. By tomorrow Manager Jess Altenberg expects to have a pretty good idea of a definite lineup.

RED SOX WHIP BROWNS, 7 TO 5

Three St. Louis Pitchers Pounded for 14 Hits By Beantowners

St. Louis, May 16 (AP)—The league leading Boston Red Sox lambasted three St. Louis Browns pitchers for 14 hits, six of them for extra bases to win, 7 to 5, today and boost their margin over the idle second-place Cleveland Indians to three full games.

Manager Joe Cronin's clouting beantowners bunched six straight blows off Vernon Kennedy and Emil Bildilli for five runs in the third, added another in the seventh on Jimmy's Foxx's ninth home run of the season and finished with another tally in the ninth.

Boston ---- 005 000 101—7 14 1
St. Louis --- 001 210 001—5 12 0

Galehouse, Hash and Desautels; Kennedy, Bildilli, Niggeling and Swift.

BIG TEN GUNS FOR MICHIGAN

Wolverines Are Team to Beat In Evanston Track Meet

BY TOM SILER

Chicago, May 14 (AP)—It's Michigan against the field again as the Big Ten track teams prepare for their annual outdoor title battle at Evanston, May 24 and 25.

Outdoor track competition this spring has failed to reveal a conference squad with more than an outside chance of knocking the Wolverines out of their fourth straight championship and 18th since the league was organized.

A survey of outdoor action so far this season discloses that Michigan athletes have the best performances in five events and have a tie in another. Indiana, which finished second to the Wolves indoors this winter, Illinois and Purdue track stars posted top performances in two events.

Spring marks for the most part, however, have been considerably above Big Ten records, indicating few will be broken in the Evanston meet unless rapid improvement comes with warmer weather.

Conference records most likely to be matched or broken are the 440-yard dash, mile relay, high jump, shot put and discus.

New records were established last year in the pole vault, discus and mile relay. The average age of the 15 records now in the books is three and a third years.

Comparisons Made

A comparison of the spring's performances and Big Ten records:

100-yard dash: Myron Piker, Northwestern, and George Franck, Minnesota, 9.8 seconds; Big Ten record, 9.4.

220-yard dash: Ted Tycocki, Purdue, 21.4; Big Ten record, 20.3.

440-yard dash: Warren Breidenbach, Michigan, 48.1;S Big Ten record, 47.8 (around two turns).

880-yard run: Dye Hogan, Michigan, 1:54.8; Big Ten record, 1:52.2.

Mile run: Campbell Kane, Indiana, 4:16.1; Big Ten record, 4:10.8.

Two mile: Ralph Schwarzkopf, Michigan, 9:22; record 9:10.4.

120-yard high hurdles: Dick Reising, Illinois, 14.8; record, 14.0.

220-yard low hurdles: Don Olsen, Illinois, 23:6; record, 22.6.

Mile relay: Michigan, 3:16; record, 3:14.7.

High jump: Don Canham, Michigan, 6 feet, 5 inches; record, 6, 7¼.

Broad jump: Wells Hodgeson, Minnesota, 24 feet, 2 inches; record, 26, 8¼.

Discus: Archie Harris, Indiana, 164 feet, 1⅞ inches; record, 160, 10⅝.

Javelin: Howard Ell, Ohio State, 189 feet, 10 inches; record, 219, 7⅜.

Shot put: Forrest Weber, Purdue, 49 feet, 4 inches; record, 52 11½.

Pole vault: Charlie Decker, Michigan, and Mike Linta, Ohio State, 13 feet, 2 inches; record, 14, 2¾.

Girls Play Awaits End Of School Year

Regular play in the girls' softball league will not start until the Monday after school is out, it was decided at a meeting attended by approximately twenty-five girls at the City Recreation Center. Until league play starts, practice games may be scheduled by contacting Doris Costley who will direct the league.

Your Phone and 693 will Buy, Sell and Rent for you.

Twelve Schools Enter Meet At Manistique

Manistique—Twelve schools, in three classes, will be represented at the district track and field meet which will be held at Manistique Saturday, William Cook, manager, has announced.

Entries have been received from Escanaba, Gladstone, Kingsford, Menominee and Manistique in class B; St. Joseph, Stephenson and Newberry in class C, and Rock, Nahma, Cooks, and Rapid River in class D.

The winners of the first places in each event will qualify for the regional meet which will be held at Houghton next week-end.

By virtue of its smashing victory in the Manistique invitational meet last Saturday, Escanaba is odds-on favorite to capture team honors on the class B division here Saturday. Rock is favored in class D. The class C division is expected to be wide open, with St. Joseph having the edge.

McCullum, of Northern State Teachers college, will be the referee.

Second Division Berth Satisfies The Pirates

BY JUDSON BAILEY

New York, May 16, (AP)—The Pittsburgh Pirates are just about resigned to the second division and some of the fellows who second-guessed Pie Traynor now are saying he did a good job of keeping the club in a challenging position year after year . . . Frankie Frisch even is able to laugh these days and quip, "there's nothing the matter with me, except I'd like to win a few ball games" . . . The Pittsburgh delegation is pained over those recurring reports of dissension . . . Some of the boys are hard losers and dropping 13 out of 15 games didn't make anybody gleeful . . . But not a single fine has been imposed and the entire family is as happy as could be expected under the circumstances.

Before the Yankees headed west they had Joe Gordon practicing at shortstop, which is the position he is expected to play if and when Gerald Priddy is brought up from Kansas City . . . That may have caused the rumors the move was imminent . . . Rollie Hemsley, once the Peck's bad boy of the Cleveland Indians, has joined the Oxford movement, which accounts for his model life now . . . Ernie Lombardi, now out of action with a bruised hand, boosted his batting average 93 points (.263 to .356) in two days last week . . . The Boston Red Sox' big worry isn't young Dom DiMaggio but old Mose Grove, who has been knocked out of the box the last four times he has started . . . Opponents say he has lost the last vestige of his famed fast ball.

The first thing you know football coaches will forbid their stars to play that dangerous game of baseball, instead of vice versa . . . The other day Ace Parker, Brooklyn's big shot of the National pro football league, broke a leg sliding into a base for Syracuse of the International league . . . and Paul Christman, the great Missouri back, was hurt playing baseball for his alma mater.

An American league manager says the reason that Charley Keller of the Yankees hasn't been hitting is this: He came up as a powerful line drive hitter to left field . . . but was taught last year how to pull his punches to right and started getting home runs . . . Now he won't try for those rifle shots to left anymore . . . The Detroit folks are excited about their rookie pitcher, Harold Newhouser . . . Among other things he's a switch hitter and got one from each side of the plate the day he beat the Yanks here . . . National league umpires aren't making much of an effort to get their games finished within two hours anymore, permitting all kinds of delays unchallenged . . . Al Lopez, Boston's captain and catcher, walks out to the mound to call every third pitch and on occasion stops play while he is on the bases to call a signal.

Today's Sport Parade

BY HENRY McLEMORE
United Press Staff Correspondent

New York, May 1- (UP)—Being a country boy who was brought up to believe that it was neighborly to call on sick friends, I paid a visit to the New York Yankees in their dugout, just before their game with the Boston Red Sox.

The Yankees had lost eight straight games, which meant they really were sick folk. I felt almost ashamed, when I sat down among them on the bench, and realized I had come empty handed without even so much as a little jar of calves-foot jelly or some chicken broth.

There they sat, all in a row, from water cooler to water cooler, the world champion Yankees who once had only to throw their gloves on the field to conquer any enemy. With a team batting average that would shame a twilight league club they were the Bronx cap pistols, not the Bronz bombers.

"Glad to see ya," greeted Lefty Gomez when I walked in. "Pull up a chair. Stay around a while. The chances are that you'll get to pinch hit before the afternoon is over. Our hitters are so bad they're thinking of calling on me in the clutch."

Single for Baby

"We haven't dropped that low, Gomez," cracked Bump Hadley.

"What's that about hitting?" asked Joe Gordon. "What's a hit, anyway? I've forgotten what the word means. You know, when my baby is born in August what I plan to give him for a present. At least, what'd like to give him. Well, I'll tell you—a scratch single through the infield."

Joe Cronin, manager of the Red Sox, walked past the Yankee dugout. An Irishman who yields nothing to an umpire without an argument, Cronin takes a riding from the fans and rival players for his consistent beefing about decisions. As he walked past Earl Combs, Yankee coach, spotted two giant safety pins that Cronin was using to keep his pants tight around his knees.

"Look at those safety pins, boys," Combs called to the Yankee players. "He needs 'em, too, the big cry baby, to keep his diapers up."

Hits Would Help

Cronin gave the dugout in general a laugh and went on about his business.

Bill Dickey suggested that I ask McCarthy about the "long-haired fellow" who came in to see him in the dressing room before the team came out on the field.

"He was a psychologist or something," Dickey said.

"His name was Applebaum or Applebeam or pretty close to that," the Yankee manager volunteered. "He's a real psychologist, all right. Does lectures and stuff like that. A baseball nut, too. Hasn't missed a stadium game in years. Said he knew that our trouble was mental, and I agreed with him, except I told him there wasn't anything wrong that a few base knocks wouldn't cure."

"What did he say to that," I asked.

"Well, he said he had a picture of what was wrong with the Yankees," McCarthy said. "He figured our players were looking at the players on the other team through the right end of a telescope, which made them appear big, and looking at themselves through the wrong end, which made them look small. Said what they needed was to turn the telescope around."

"Maybe our guys been hitting with telescopes," said Red Rolfe. "Maybe I'd do better with a telescope than I do with a bat. I think I'll try that out."

Munising Gridders Book Seven Games

Munising, May 16—The Mather high school football team will have a seven game schedule for the 1940 season with four home games, the first one here with Gladstone on September 21.

The schedule, including one more game than last year, is as follows:

September 21—Gladstone here.
September 28—Negaunee there.
October 5—Sault Ste. Marie here.
October 12—Marquette Graveraet here.
October 19—Newberry there.
October 26—Manistique here.
November 2—St. Joseph at Escanaba.

Buy and Sell the Classified Way.

RAIN CALLS OFF 7 TIGER GAMES

Double - Headers Piling Up for Detroit; Night Tilt Is Booked

Detroit, May 16 (AP)—Double headers—the kind the baseball fans like—began piling up today for the Detroit Tigers as rain forced postponement of their opening series game with the Philadelphia Athletics.

Since the start of the season exactly a month ago the Tigers have been rained out of seven games with five clubs. The only complete series the weather man has allowed have been those with New York and Boston.

Dates for play-offs of four of the cancelled games have been announced by President Will Harridge of the American league.

The Tigers will play bargain bills June 13 at Cleveland, June 30 at St. Louis, and July 14 at Philadelphia, while the Browns appear here in two games July 6.

No date has been chosen by the Chicago White Sox for playing off a postponed game of April 23 while dates for cancelled games of today and yesterday will be announced later.

Harridge also has announced that Detroit will appear in a night game June 27 at St. Louis.

A forecast of cloudy and cool weather held only slight hope the series with the A's for third place would get underway tomorrow.

Should the weatherman relent the two clubs will take the field with Chubby Dean, who has twice son, and big Louis (Buck) Newsom opposing each other in the box.

H'ville Competes In Negaunee Meet

Hermansville, May 16—Hermansville high school track team will take part in the district track meet to be held Saturday in Negaunee. This will be the tourth meet of the season for the Menominee county thinclads. The team has a slim chance of winning the meet as they will be competing against Channing, last year's Class C district champions, and Harris, the Menominee county champions.

Hermansville should score in both the 440 and the 880, their two strongest events. Holle, a sophomore has not been defeated in the 440 yard this year and last Saturday turned in a sensational 56 second 440, on a clay track. Ayotte, another sophomore figures heavily in the 440. In the 880 Machalk and Doran should place.

The boys who are expected to make the trip Saturday are Mauli, Schultz, Posig, Holle, Ayotte, Picard, Machalk, Brunelle, Doran, Doran, Peterson, S. Machalk, Pierpon, St. Juliana, and Sutherland. The boys who qualify at this meet will be entered in the upper peninsula finals at Houghton on May 25.

Fight Called Off; Pace Takes Powder

Toronto, May 16 (AP)—The world's bantamweight championship boxing bout between Georgie Page, Cleveland and Lou Salica, New York, was called off today when Pace's manager, Tom Stanley, declared his boxer had "run out on him." The bout was originally slated for May 27 at Toronto.

In announcing cancellation of the fight, Matchmaker Jack Allen said the Ontario athletic commission had suspended Pace and the suspension would be effective in all states under the National Boxing Association's jurisdiction.

The Cleveland Negro was awarded the title by the N. B. A. last fall when Sixto Escobar, the champion, outgrew the division. Since then he fought to a draw with Salica here.

Stanley gave no reason for the break with the champion.

MEUSE FRONT BATTLE RAGES FOR 110 MILES

(Continued from Page One)

to congress ask for a billion-dollar emergency national defense program, and a gigantic air armada of 50,000 planes.

His emphasis on air might was reflected in fierce aerial engagements and bombardments in the allied-German conflict.

The British claimed to have effectively broken up German communications with tons of bombs in the greatest allied assaults of the war. They reported they were downing Nazi aircraft at the rate of more than three for every allied loss.

However, the Germans credited their airmen with destroying 98 allied aircraft Wednesday while losing only 18.

Germany massed thousands of motorized and mechanized troops near the Slovak-Hungarian frontier, a bare 140 miles from Rumania by way of eastern Hungary.

BY HENRY C. CASSIDY

Paris, May 17 (Friday) (AP)—A government decree placed Paris in the army zone last night and transferred control of the capital from civil to military authorities as dispatches reported Warplanes fighting terrific battles to stop the lightning strokes of the German army along the Meuse in northern France.

There was no official explanation of the sudden decree extending the army zone to Paris. (The censor deleted 25 words in the dispatch at this point.)

Paris' antiaircraft guns were firing last night, but no air raid alarm had been sounded up to past midnight.

The war was brought closer to Paris also. (Here 22 words were censored).

City's Gates Guarded

A close guard was posted over the city's gates in a roundup of foreigners and the internment of those of German origin as authorities guarded against any "fifth column" uprising.

(28 words were censored here).

Americans were urged by their embassy to leave unless they had compelling reasons to stay.

The army zone decree was proclaimed just after Premier Reynaud had warned of the "peril" of the Nezi invasion.

The French war ministry's spokesman admitted that German armored columns had pushed deep into France after breaking through the Allies' Meuse river front in the Sedan sector.

But he said the Germans were pinned down by counter-blows from the air.

The premier spoke twice during the day, once to the cheering chamber of deputies in person and again to the nation by radio.

Reynaud warned the chamber that "we will be called to take measures which in other times would have seemed revolutionary."

Nevertheless, he emphatically denied alarming rumors spreading through Paris that the government was quitting the capital and the Germans were approaching it.

He also called false other rumors that the Germans had reached Reims, about 85 miles northeast of Paris, and that they were using "new and irresistable arms."

"The enemy has succeeded only in crossing the Meuse and opening a large pocket which our valiant troops are cleaning up," he said.

The principal battlefield was reported by the war ministry still to be the west bank of the Meuse northwest of Sedan, where German tanks yesterday penetrated the French pillbox line.

French troops abandoned their concrete - covered machinegun nests under the Allied command's new orders to meet enemy movement with movement and aerial squadrons dived in to bomb and machinegun the German mechanized forces.

Tonight's communique claimed success for the aerial counter attack with reconnaissance planes scouting out the columns, pursuit planes clearing up the skies and bombing planes raining destruction on German armor.

No details were given, however.

(Reuters, British news agency, reported from the Belgian frontier, that wave after wave of British fighters had bombed and machinegunned German positions and troops in the Meuse valley since dawn.

(It said pontoon bridges had been blown up, roads blocked with debris and 35 German planes shot down.)

The struggle continued tonight west of the Meuse river. The German offensive was not definitely checked, but the French were confident they quickly could repair their lines.

THE FAIR STORE
COSMETIC SPECIALS
For Friday and Saturday

PINK CLOVER
by Harriet Hubbard Ayer

Gay, fresh fragrance of Clover fields. Cologne and Bath Powder, each $1.00

$1.25 Lydia Pinkhams Vegetable Compound ------- 99c
$1.00 Nervine for functional nervous disturbances --- 83c
$1.20 Peruna. An excellent tonic ---------------- 94c
60c Alka Seltzer -------- 49c
60c Sal Hepatica ----- 49c
$1.00 Ironized Yeast --- 79c
Halo Shampoo. 2 regular 50c bottles for only -------- 51c
Blondex Shampoo. Regular 25c value --------------- 19c
$1.00 Drene Shampoo for dry or oily hair ----------- 79c
75c Noxzema Cream ---- 49c
Wrisley's Siberian Pine Bath Oil ---------------- 49c
Woodbury's Soap.. 4 bars 26c
3 Bars Cashmere Boquet Soap and 10c size Cashmere Bouquet Lotion. All for --- 25c
Neps Sanitary Napkins. dozen ---------------- 10c
Kotex. Box of two dozen napkins -------------- 39c
Pond's Tissues. 500 sheets 23c

THE FAIR STORE
FOR FINE MEN'S WEAR

MAY SALE!
OUR ENTIRE STOCK OF
TOPCOATS
GOING AT DRASTIC REDUCTIONS!
BUY NOW AND SAVE 20% to 30%

You need a topcoat 200 days a year in Upper Michigan . . . why not get yours now at big savings? Every group in this sale group is smart, new, well-made from this season's best selling fabrics . . . in your favorite styles. There are Teal Blues and Greens, Oxford Grey, Camel Hairs . . . models for young men and men with more conservative tastes. Come in and pick out your topcoat today.

ALL COATS PRICED UP TO $17.95 ... 13.75
ALL COATS PRICED UP TO $25.00 ... 17.75
ALL COATS PRICED UP TO $35.00 ... 24.75

Just Unpacked!
FAIRMODE SUITS

Another Shipment Of Those Smart, Fast-Selling Suits!

21.50

We can't keep these handsome Fairmodes in stock. They sell like hot cakes because they're smartly cut double breasted drapes that young men like . . . they're made from fine quality all wool hard finish worsteds that keep their shape and we're featuring them in Teal Blue . . . the season's No. 1 shade. Regular and shorts . . . sizes 34 to 42.

It's A Hit!
DAYTONA ENSEMBLES

Good Looking Sanforized Crash With Slub Effects

1.98

Wear 'em early . . . wear 'em late . . . wear 'em for every Summer sports occasion. Dayton ensembles can't be beaten for coolness and comfort. Natural color crash, in or outer shirt, self-belted pleated slacks, cut and tailored to fit. Sizes 30 to 42.

In Boys' Sizes 6 to 18 at --- 1.79

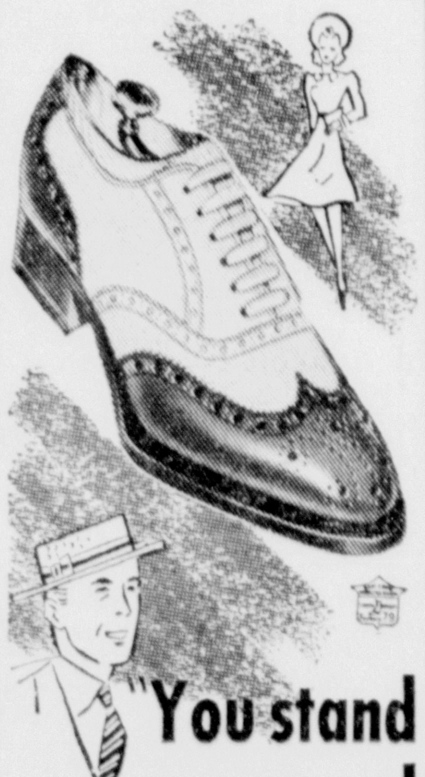

"You stand approved in handsome tan-and-white Rodney Court Shoes"

Approved for cool comfort and fashion-right distinction, these shoes also win the votes of men everywhere for their modest cost . . . And their trim appearance lasts through long and trying warm-weather wear. Select yours now. 3.95

Rodney Court
SHOES FOR MEN

The Telescope
by BYRON

The season's smartest shape . . . smart, comfortable, flattering. Men like them best in greens and browns. It's a big value at its modest price!

3.85

Just Arrived!
Smart, Washable
SUITS and ENSEMBLES
For The Young Lads

1.19

AGES 2 to 12

We've a large and complete selection of attractive summer clothes for little fellows . . . slack suits for play, wash suits for dress up, play-alls and jackets. Come in and see them today.

Interwoven
REG. U. S. PAT. OFF.
"Duncan Argyll"

Handsome color blendings are the note in these handsome Interwoven short socks . . . as Scotch as skirling bagpipes. A wide variety of patterns to choose from.

pr. 50c

Other smart new Hi-Lo and regular Interwoven socks in new Summer patterns.

35c

The FAIR STORE
ESCANABA
GIANT
Basement FOOD MART

IT TAKES MORE THAN PRICE MAKE A BARGAIN!

At The Fair Store you get all those things that go to make real food bargains. HIGHEST QUALITY, COMPLETE SERVICE plus LOWEST PRCES. Get the Fair Store shopping habit . . . count up your savings . . . learn how easy and convenient it is.

PHONE 27-28 FREE DELIVERY

TEX VEGETABLE SHORTENING 3 lb. can 41c

FAIR STORE COFFEE .... 3 lbs. 39c

FRESH, CHURNED CREAMERY BUTTER With Grocery Order 92 Score! lb. 27½c

WHITE BIRCH PEARS No. 2½ can........ 2 for 31c

FLOUR Pillsbury's Home Choice 24½ lb bag .... 77c 49 lb bag ... $1.49

GOLDEN JUBILEE COFFEE Our Lowest Price On Our Finest Coffee! 2 lbs. 47c

MIRACLE WHIP SALAD DRESSING qt. 32c

HAWKEYE Preserves Strawberry and Raspberry 2 lb Jar 19c

White Birch Evergreen White Corn 4 cans 25c

VERIFINE MILK .... 4 cans 25c
MARIGOLD OLEO .... 2 lbs. 25c
WHITE BIRCH SPANISH OLIVES ..... Lrg. size, qt. 39c
A-1 SODA CRACKERS .. 2 lb pkg. 15c
Excel Graham Crackers- 2 lb pkg. 17c
SWEET PICKLES quart 21c
DILL PICKLES .... quart 2 for 29c
PINK SALMON .... 1 lb can 2 for 29c
RICE or NAVY BEANS ..... 3 lbs. 14c
SALAD TUNA FISH .... 2 cans 29c
BLUE BONNET GRAPEFRUIT JUICE No. 2 size 3 for 21c
ALICE TOMATO OR VEGETABLE SOUP .... Large 20 oz. can 2 for 19c

FRUITS AND VEGETABLES
SEEDLESS Grapefruit 6 for 25c
LARGE JUICY Oranges .... doz. 35c
FRESH Green Peas lb 10c
NEW FIRM Cabbage .... lb 4c
Also A Complete Selection Of Other Fresh Fruits and Vegetables.

SOAP SPECIALS
AMERICAN FAMILY Soap ... 5 bars 25c
Chipso . 2 pkgs. 39c
SWEETHEART TOILET Soap .... 4 bars 19c
LARGE IVORY Flakes . 2 pkgs. 41c

QUALITY MEATS AT LOW PRICES!
PHONE 26

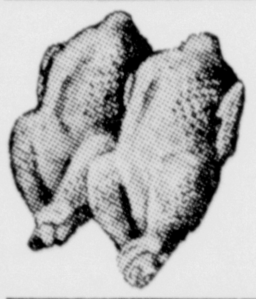

FRESH, MILK FATTED BROILERS
First Treat of Spring! They Cook To A Golden Brown In A Jiffy.
ALSO HENS and ROASTERS lb. 31c

FRESH, ALL BEEF HAMBURGER . . lb. 10c

Fresh Smoked Tenderized BONELESS Picnic Hams No Waste! lb. 18½c

TASTY RING BOLOGNA 2 for 25c

FRESH LEAN LEG O' MUTTON CHOPS lb. 10c

SELECT STEER BEEF ROAST Guaranteed Goodness .... lb 21c
BABY PORK LOIN ROAST Lean, Tender lb 17c

TROUT JUST CAUGHT (Small) lb 19½c
Small Whitefish ..... lb 21c

AMERICAN CHEESE .... 2 lb box 39c
CREAMY COTTAGE CHEESE .... lb 9½c